

BALCOALA '57

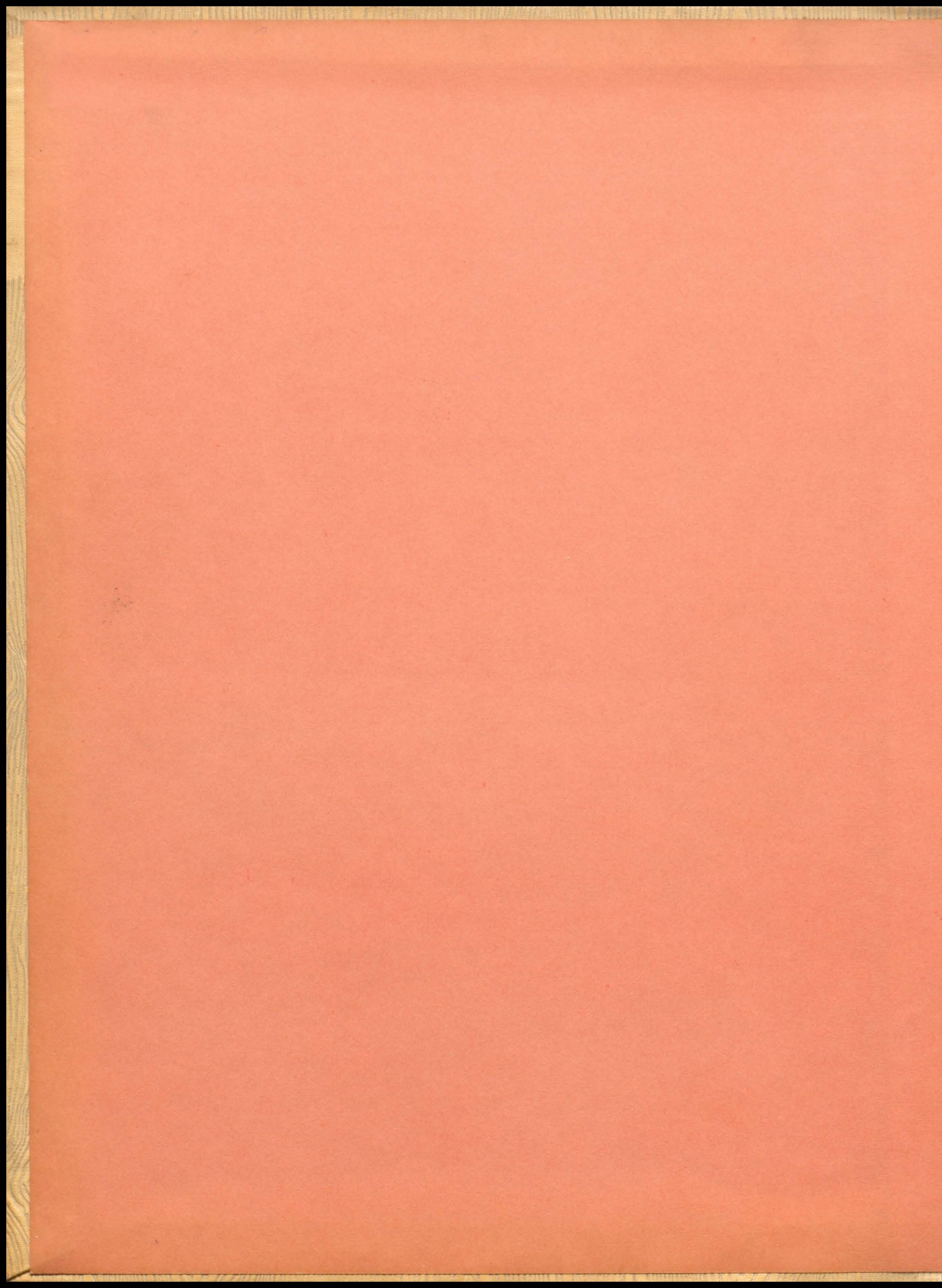

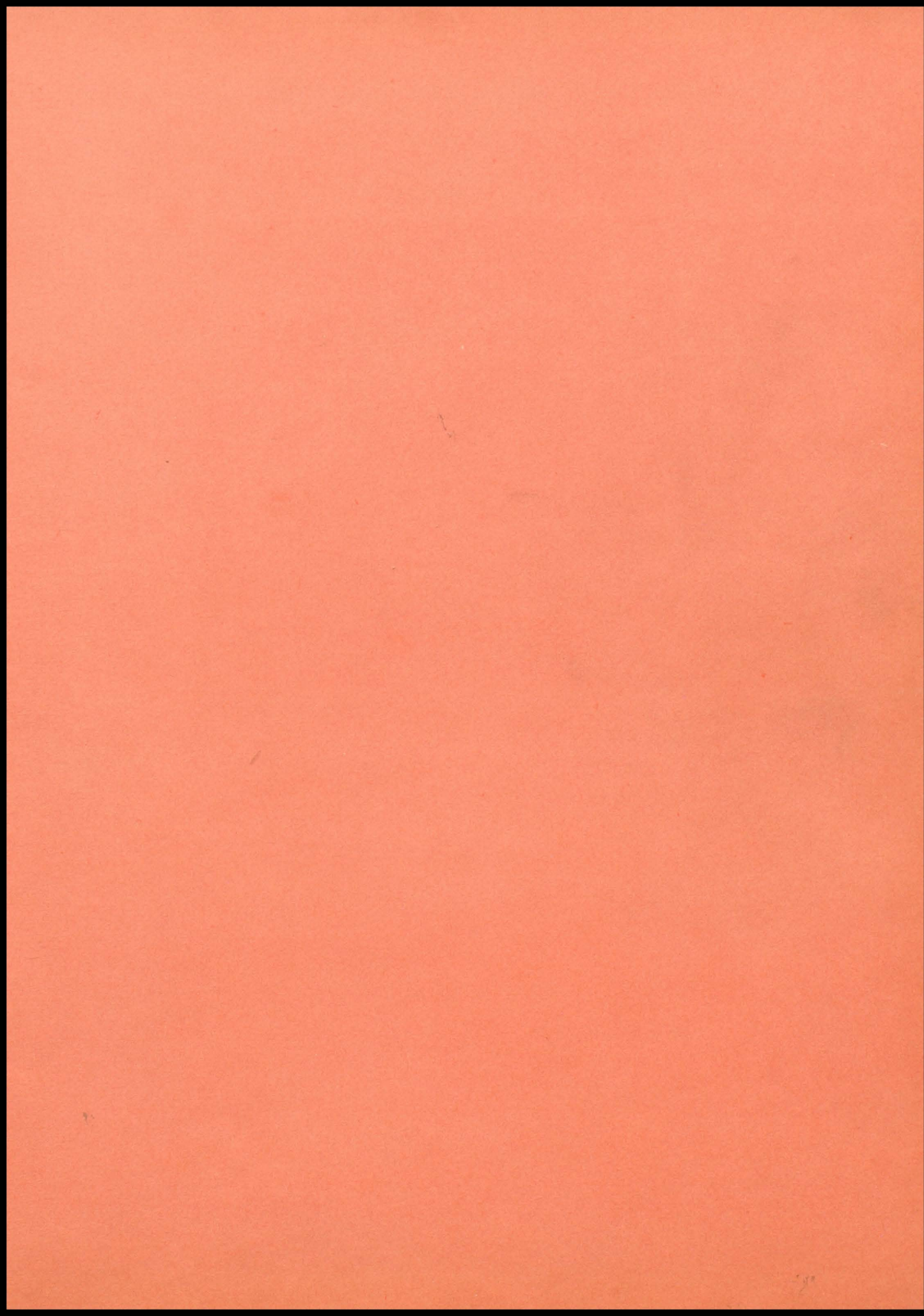

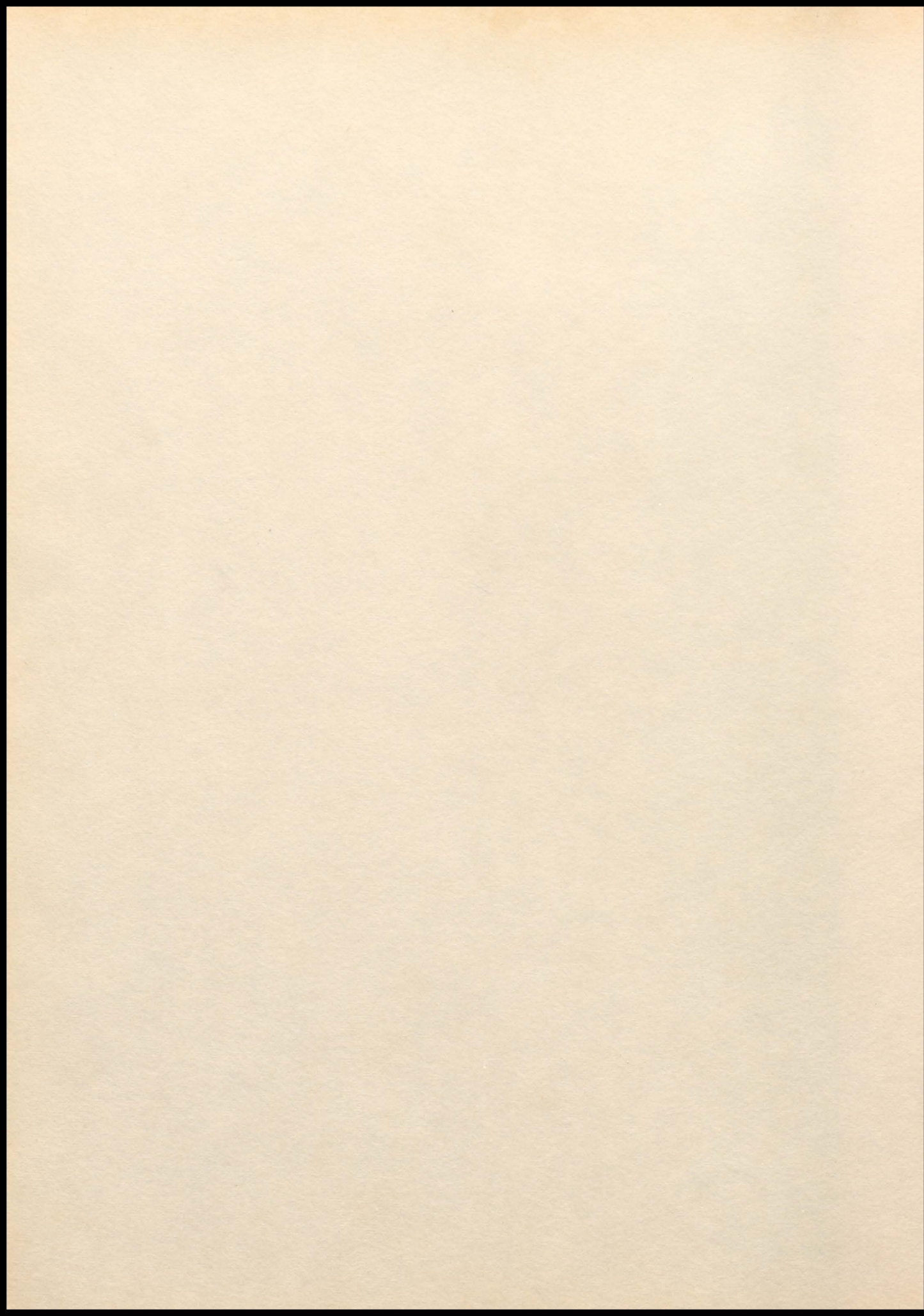



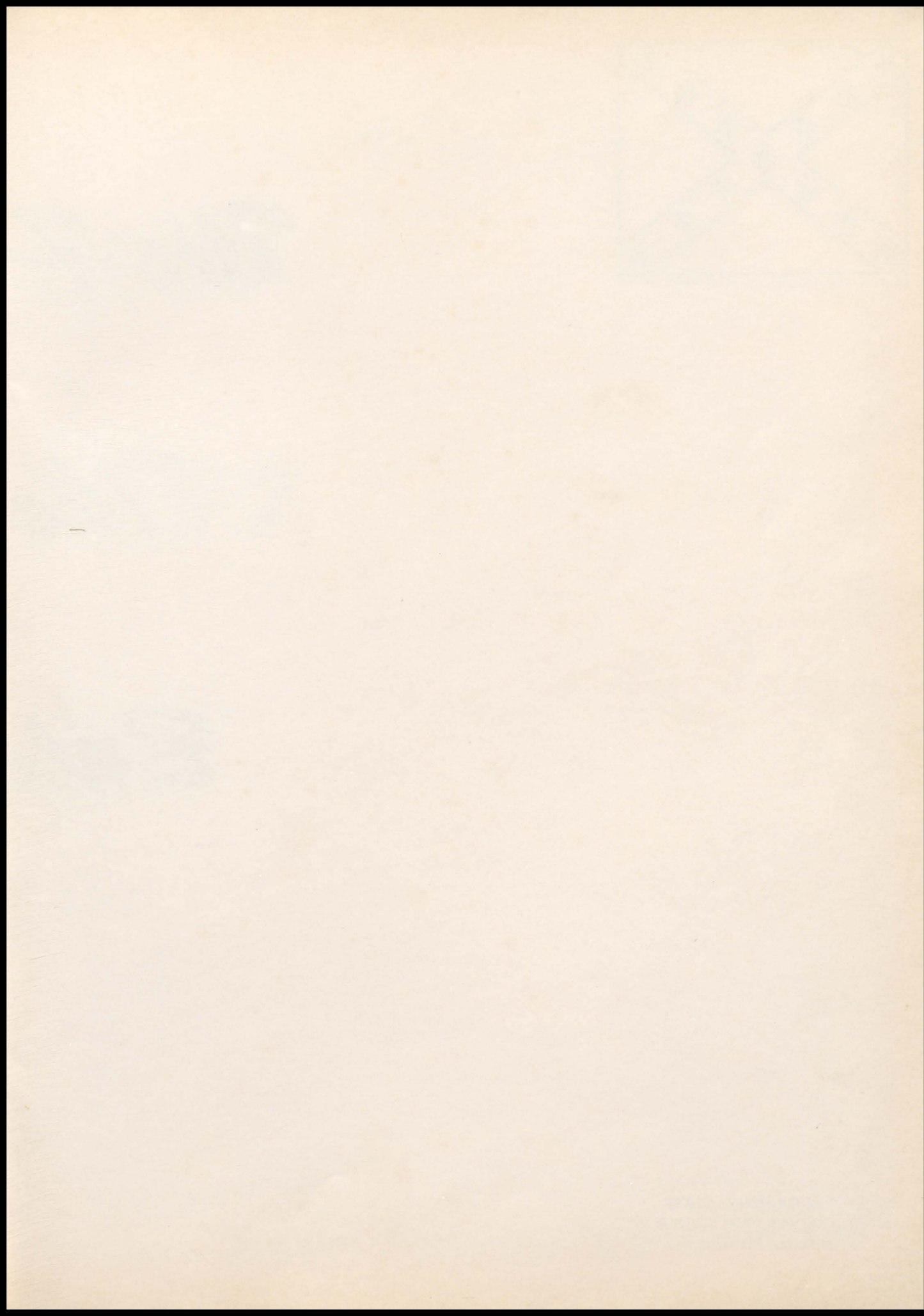

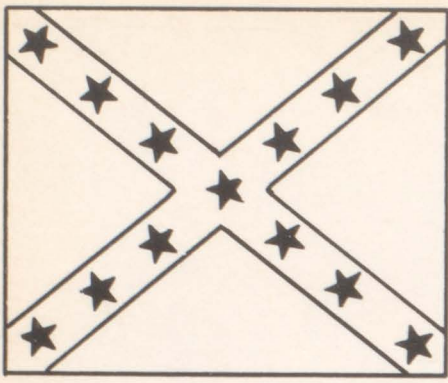

We P

The

Balc

resent

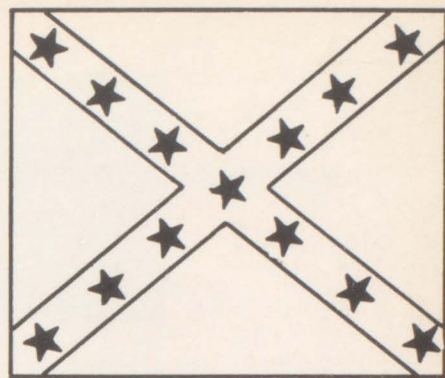

1957

oala

RUTH ELAINE LAMBERT
Editor-in-Chief

*The
Old South*



Contents

h



DEDICATION



SOPHOMORES



PRINCIPAL'S
MESSAGE



JUNIOR HIGH



PRESIDENT'S
MESSAGE



FAVORITES



FACULTY



ACTIVITIES



SENIORS



ATHLETICS



JUNIORS



ADVERTISEMENTS



To one who has long deserved the honor, we humbly dedicate this yearbook. This dedication is but a small token of our heartfelt thanks for the knowledge we have received in our high school years. In times of need, she steered us in the right direction and removed some of the stumbling blocks from our paths. It is with sincere appreciation and gratitude that we dedicate this yearbook to a very deserving person, Mrs. Julia Noonan.

Principal's Message



We of the faculty wish to express our sincere thanks for the wonderful cooperation we received this year from our seniors and the student body as a whole. This year has seen several changes made that have helped to make our school a better school. The response from our students has been wonderful. Seniors, you have left some projects that will cause you to be long remembered. Continue your education if possible. Best of luck Seniors.

C. V. Daniels, Principal

President's Message

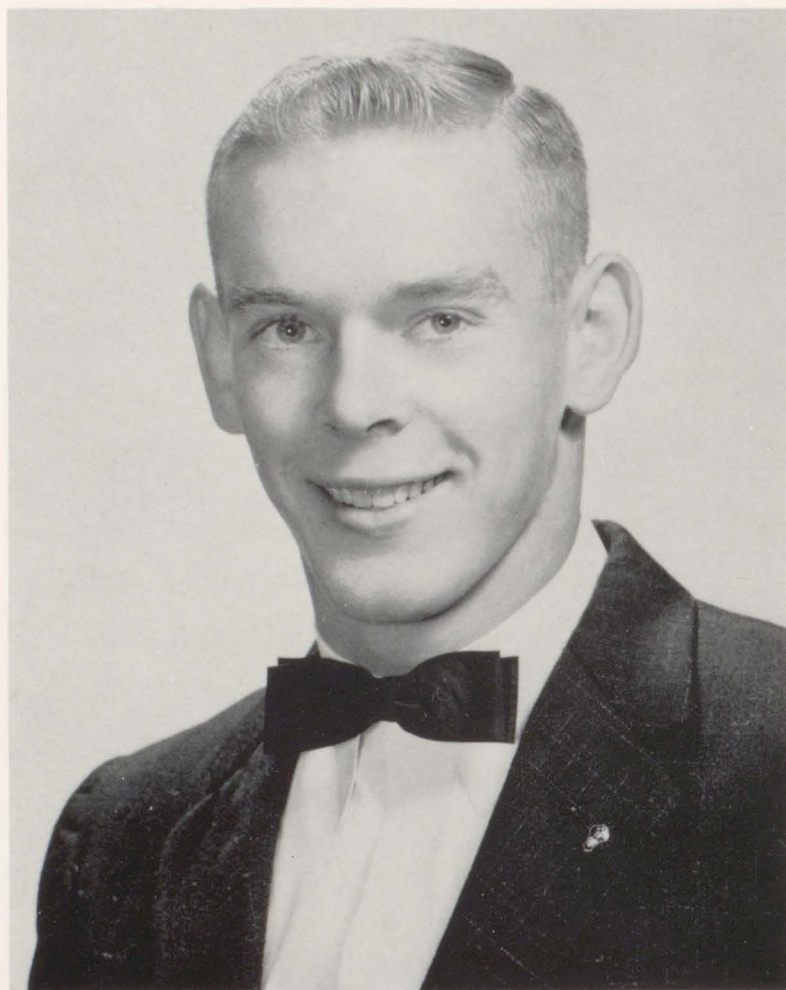

Each year this time must come. This is the time when there will be a turn-over of students. The seniors have finished their high school career. They will be searching for new and different ways of life. Therefore they have willed their position as seniors to you juniors. It has become a tradition of a sort that each new senior class is challenged by the previous one to do better.

This reminds me of a story which I heard at the recent annual Key Club Banquet. It seems that there was an old colored gentleman who was the water-boy for the football team at Swannee Military Institute. He had been associated with the teams of Swannee for about 20 years. When asked by a sportswriter which team he thought was the best team that Swannee had had, he replied, "The one a comin' up."

This story can easily be applied to the situation at BCHS. The best senior class can be described as "The one a comin' up." To the juniors I will say, "You have a challenge to meet."



Faculty



C. V. DANIELS
Livingston State Teachers College, B. S.
University of Alabama, M. A.

J. H. JENNINGS
Mississippi College, B. A.
Mississippi Southern, M. A.

W. R. WILLIAMS
Columbia University
Livingston State Teachers
College, B. S.
George Peabody College, M. A.





HENRY FORD ALFORD - Southeastern Louisiana College, B. M. C.



AMELIA BENNETT - Brenau College, University of Alabama.



JERRY BENSON - Livingston State Teachers College, B. S.



CLARA BOLON - Alabama College, B. S.

WILEY BOWERS - Jacksonville State Teachers College, B. S., University of Alabama, M. A.



THELMA BUSBEE - Huntingdon College, A. B.

LORRAINE CRAWFORD - University of Pittsburg, B. S.

EMILY HAYES - University of Alabama, M. S., B. S.

GWENDOLYN HOOPER - Mississippi Southern College, B. M. E.

ADOLPHUS JONES - Alabama Polytechnic Institute, B. S.





OWEN LILES - Livingston State Teachers College, B.S., University of Alabama, M.A.



LILLIAN LEONARD - University of Alabama, B.S., M.S.



PEGGY LINTON - Troy State Teachers College.

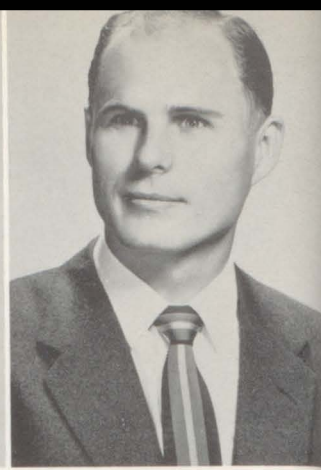

ELLISON McDUFFIE - Troy State Teachers College, B.A.

PAUL McKINNEY - Emory University, A.B.



MARJORIE MATTHEWS - Daphne Normal School, University of Chicago.



SARA LEE MARTIN - Alabama Polytechnic Institute, B.S.

HELEN MONEY - Troy State Teachers College, B.S.

BESSIE MILAM - Livingston State Teachers College, B.S.

BYRON NALL - Alabama Polytechnic Institute, M.A.





WILFORD NEALEY - Livingston State Teachers College, B.S.

ANNE OWENS - Stephens College, University of Georgia, A.B.

JULIA NOONAN - Alabama College, A.B.

ELLA MAE SMITH - Huntingdon College, A.B.



MARY ALLEN STOUGH - Alabama College, A.B., University of Alabama.



RUDOLPH WYATT - Troy State Teachers College, University of Alabama, Louisiana College.

JEANNIE WEEKLEY - Alabama Polytechnic Institute, B.S.

EVELYN WHITE - Office Secretary

RUTH WEST - Huntingdon College, A.B., University of Texas, M. Ed.

INEZ ZEHNER - Alabama College





NOONAN - First Year Algebra,
Second Year Algebra, Plane
Geometry.



McDUFFIE - English

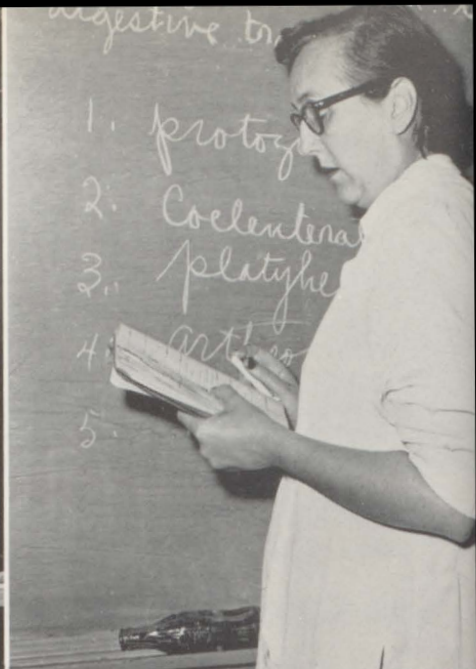

LEONARD - Biology, Physics,
Chemistry.

Senior High

CRAWFORD - Economics, World
History.

WEST - English, French, Spanish.

MATTHEWS - First Year Algebra,
Mathematics.



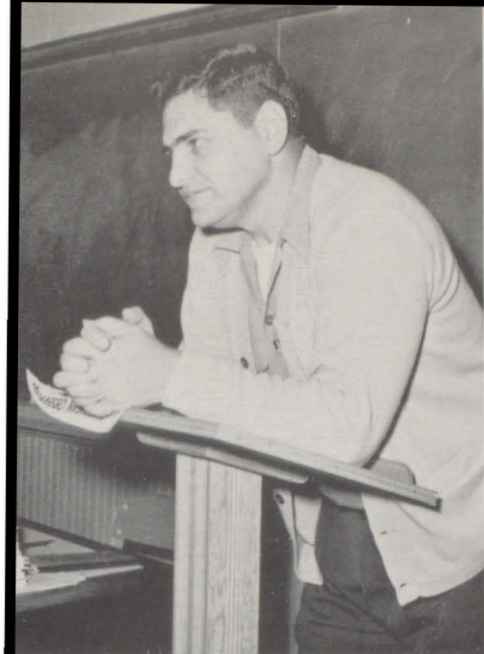

BOWERS • World History, American History.



SMITH - English.

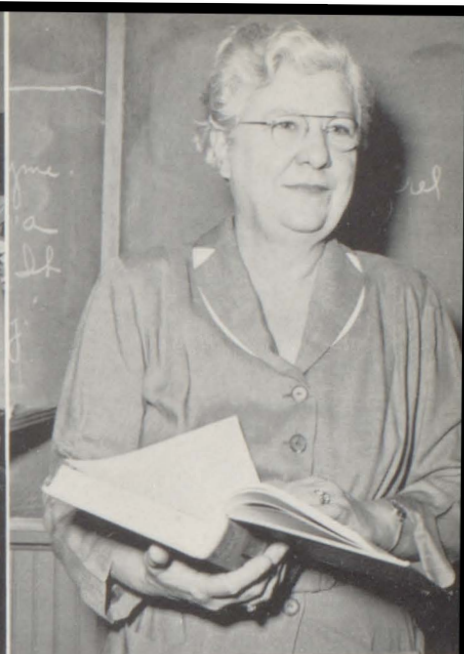

BENNETT - English, World History.

Senior High

MONEY - Shorthand, Typing.

NEALEY - Bookkeeping, Typing.

JONES - Diversified Occupations.





BUSBEE - Social Studies, Civics.



BENSON - Social Studies.



WYATT - Mathematics.

Junior High

ZEHNER - Science.

LINTON - Physical Education.

MILAM - Mathematics.



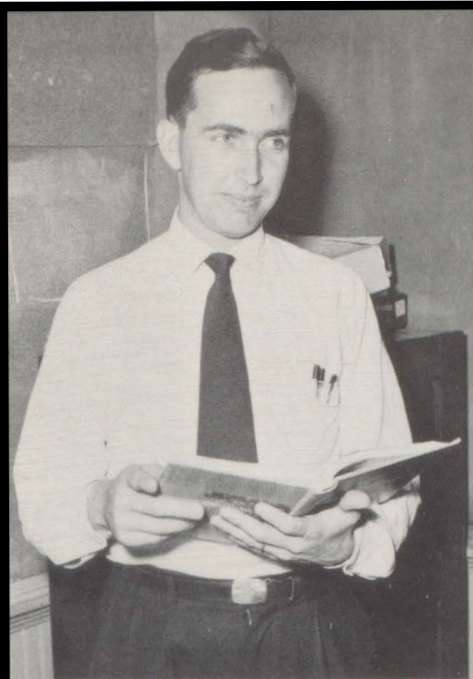

McKINNEY - English.



BOLON - Science.



HAYES - Science.

Junior High

SNIPES - Mathematics.

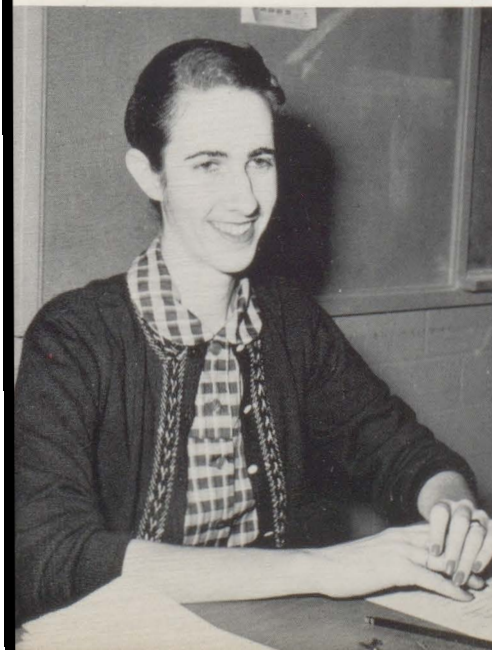

LILES - Social Studies.



WEEKLEY - English.



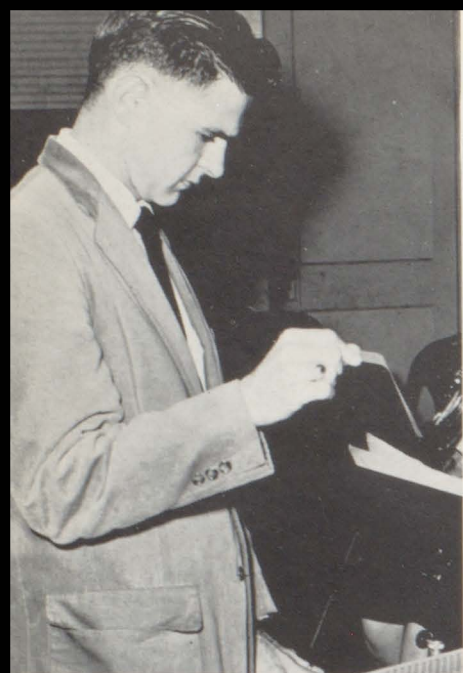

ALFORD - Band.



HOOPER - Glee Club.



STOUGH - Librarian.

Senior and Junior High

NALL - Agriculture.

MARTIN - Home Economics.

WHITE - Office Secretary.



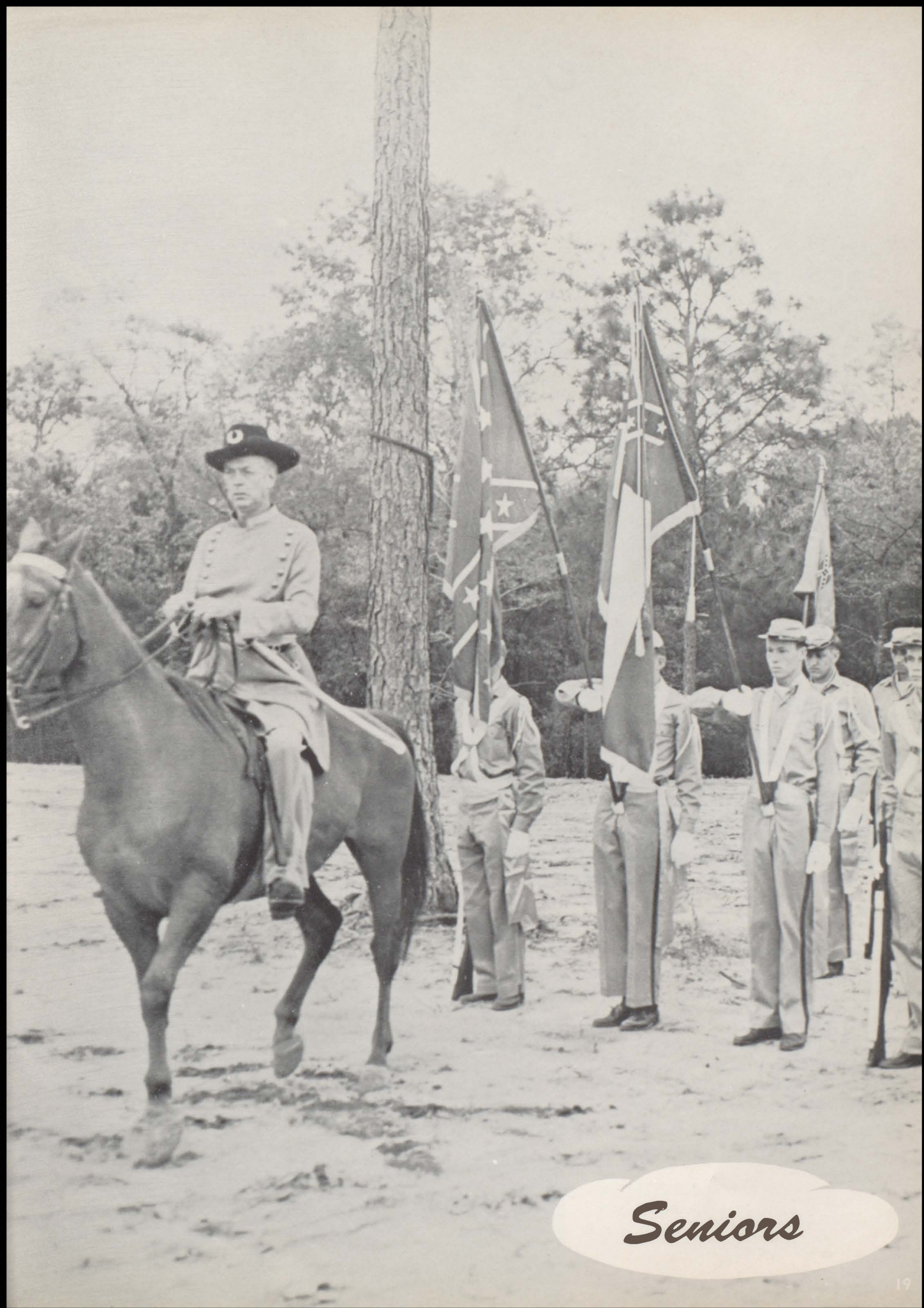

Seniors

Officers

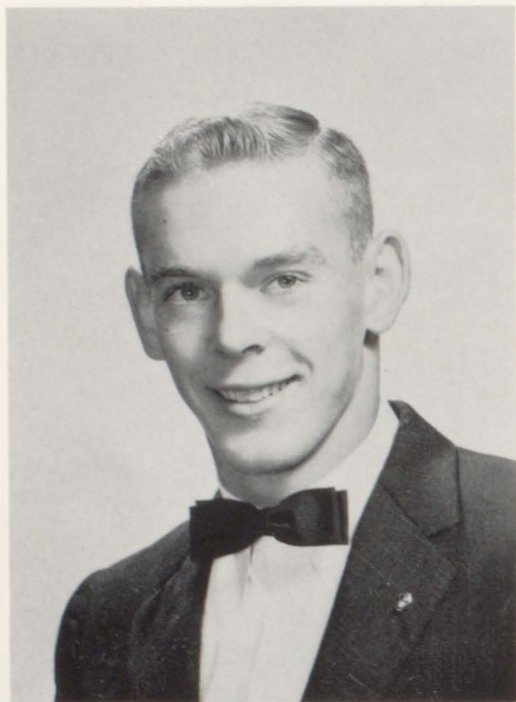

President

CARROLL HEAD

"B" Club 55, 56, 57, President (Vice); Key Club 55, 56, 57; Beta Club 55, 56, 57, President 57; Science Club 56, 57; FFA 55, 56, 57, President 56; Paper Staff 57, Editor 57; Football 53, 54, 55, 56, 57; Senior Class President 57.

Vice President

JIMBO BERRY

"B" Club 55, 56, 57, President 57; Key Club 56, 57; Football 54, 55, 56, 57, Captain 57; Student Council 56; Vice President Senior Class 57.

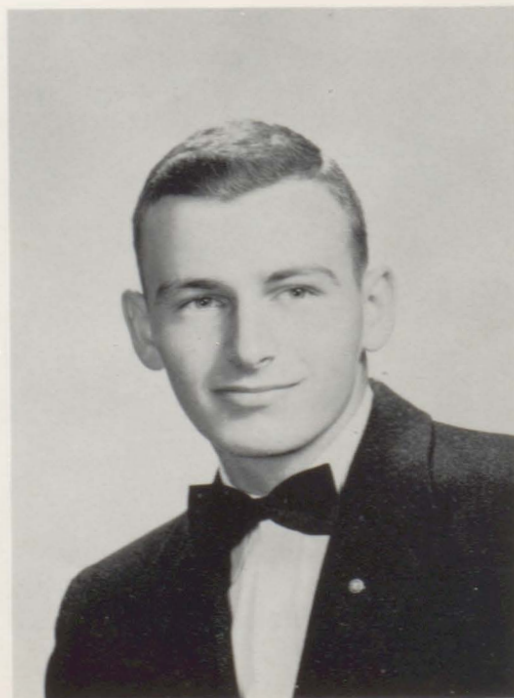

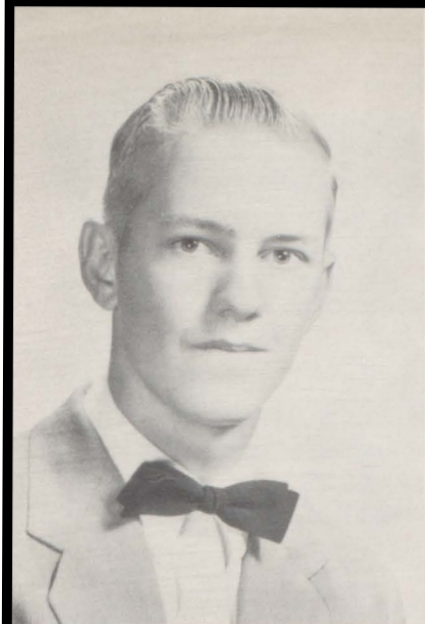

J. T. ALLEN
FFA 54, 55, 56.

THOMAS ALLEN
FFA 54, 55, 56; Glee Club 53, 54, 55.

JANICE ARDIS
FHA 54, 55, 56, 57.

JANE BALLARD
FTA 54, 55, 56, 57, Reporter 57; FHA 56, 57;
Spanish Club 54, 55, 56, 57, Vice President
55, Song Leader 57; Band Club 55, 56;
Beethoven Music Club 55, 56, 57.



PAT BELL
FTA 54, 55, 56, 57; "B" Club 56, 57; Band
Club 54, 55; Future Nurses Club 56, Re-
cording Secretary; Science Club 55, 56, 57;
Camera Club 55; Glee Club 55; Music
Club 55, 56, 57; Cheerleader 56, 57, Head
Cheerleader 57.

BENNY BIGGS
FFA 56, 57.



TONI BODDEN

Beta Club 54, 55, 56, 57; Music Club 54, 55, 56, 57, President 57; Band Club 54, 55, 56, 57; FTA 55, 56, 57, Reporter 56; "B" Club 57; Glee Club 54, 55, 56, 57; Bayettes 54, 55, 56, 57; Balcoala 55, 56, 57, Assistant Lit. Editor 56, Lit. Editor 57; Cheerleader 57.

JAYNE BOLON

Beta Club 55, 56, 57; FTA 56, 57, Secretary 57; FHA 55, 56, 57; "B" Club 57; Music Club 55, 56, 57, Secretary 57; Camera Club 55; Band Club 52, 53, 54, 55, 56, 57; Bayettes 55, 56, 57; Glee Club 52, 53, 54, 55, 56, 57; Paper 57.

EUNICE BOLLING

FHA 55, 56, 57.

MARGARET BROUGHTON

Glee Club 52, 53, 54, 55, 56, 57; Band 55; FHA 55; Beta Club 56, 57; A Cappella Choir 55.



DORIS ANN BROWN

Glee Club 52, 53, 54, 55, 56, 57; FHA 55; Beta Club 57.

LAVERN BROWN

Glee Club 55, 56, 57.

HARRY BRYANT
FFA 56, 57.

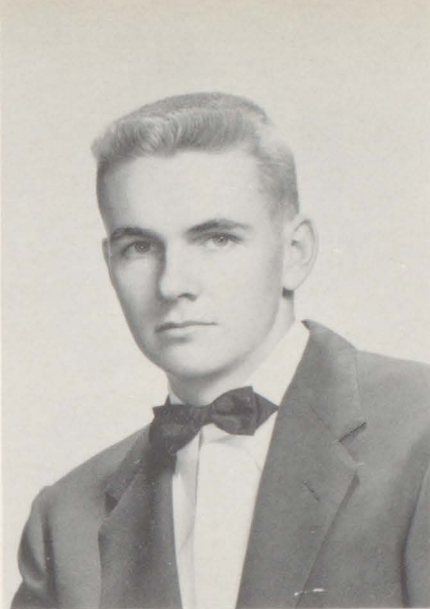

LINDA HINOTE BYRNE
Band 53, 54, 55, 56, Majorette; Glee Club
54, 55; FTA 55, 56, 57, Yearbook Chairman;
Beta Club 56, 57; Student Council 54, 55;
Paper Staff 57, Exchange Editor.

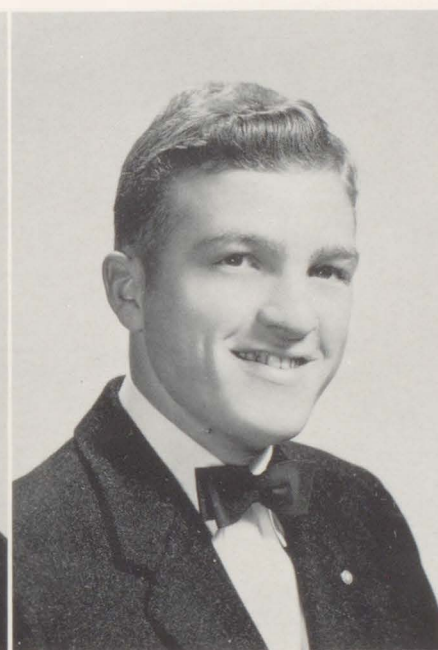

MELBA CHAFIN
FHA 56, 57.

EARL CHANCELLOR
Key Club 55, 56, 57, Reporter 57; "B" Club
57; Band Club 52, 53, 54, 55, 56; Baseball 56;
Cheerleader 57; Boys' State Representative
56; Paper Staff 57, Reporter.

MARY ELIZABETH CLARK
DO Club 57; Glee Club 53, 54, 55, 56; FHA
55, 56, Song Leader 55; Music Club 55, 56.



CLARISE C. COOK
FHA 55, 57; DO Club 56, Secretary 56.



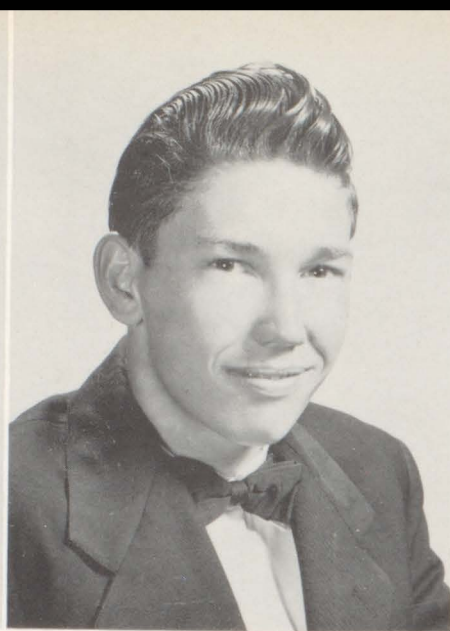

DANNY COOK

FFA 55, 56; Beta Club 56, 57; FTA 56; Library Club 56; Science Club 57; Camera Club 56.

JOSEPH COOK

DO Club 57; FFA 56, 57.

JYON CORBETT

Key Club 55, 56, 57, Vice President 57; Camera Club 56, Secretary; Band Club 55; Football 56; Student Council 55; Annual Staff 57, Publicity Editor; Drama tics Club 56.

JOE CRANE

Baseball 56, 57; Football 56.

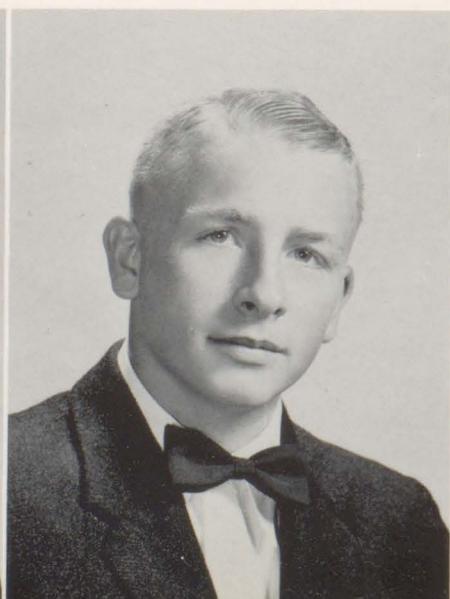
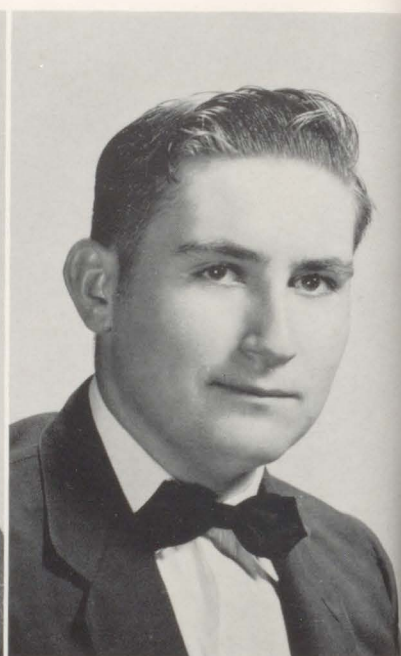

CAROL TRAWICK DAVIS

FHA 55, 56, 57; FTA 55, 56; Future Nurse 56; Library Club 54.

GEORGE DAY

Key Club 55, 56, 57; "B" Club 57; Beta Club 55, 56, 57, Vice President 57; Paper Staff 57; Football 55, 56, 57; Baseball 55, 56, 57.

JOYCE DOWNEY

FHA 54, 55, 56, 57; Glee Club 56, 57.

ERMA DEAN DUCK

Library 52, 53, 54; Beta Club 55, 56, 57; FHA 55, 56, 57, Treasurer 57; FTA 55, 56, 57, Parliamentarian 57; Glee Club 52, 53, 54, 55, 56, 57, A Cappella Choir 54, 55, 56.



NYLA DUCK

FHA 55, 56, 57, Reporter 56, President 57; FTA 57; Science Club 57; Glee Club 53, 54; Library Club 53, 54.

JOE DURANT

Baseball 56, 57.

WILMA DURANT

FHA 55, 56, 57, Song Leader 57; FTA 55, 56, 57, Song Leader 57; Camera Club 55; Band 47, 48, 49, 50, 51, 52, 53, 54, 55, 56, 57, Drum Majorette 57; Bayettes 54, 57; Music Club 57; Glee Club 52, 53, 54, 55, 57.

ROSLYN DYESS

Beta Club 55, 56, 57; FHA 55; Band 54.





GRACIE FLEMING
FHA 55.

MAGGIE LEE FOSTER
FHA 55, 56, 57.

WINFRED GARNER
Key Club 57.

MARGARET GERALD
FHA 55, 56, 57, Historian 57.

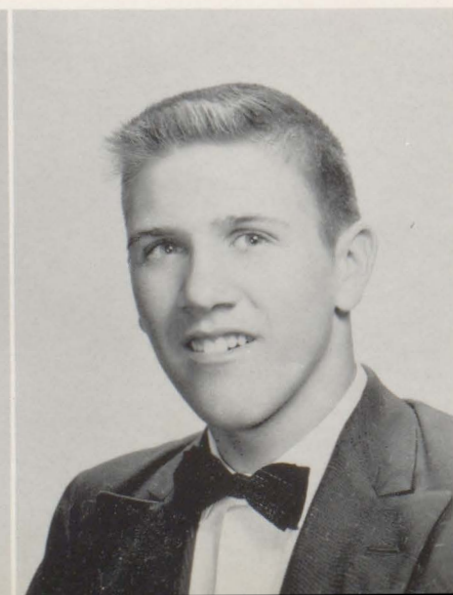
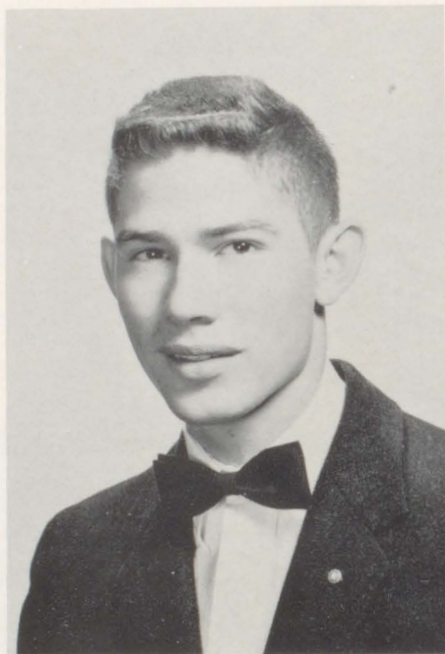

TONY GIBSON
Key Club 55, 56, 57, Board of Directors 56,
57; Spanish Club 55, 56, 57, Vice President
56; Band 55, 56, 57, Glee Club 52, 53; Stu-
dent Council 52, 53.

JAMES GRAHAM
DO Club 56, 57.

MARY LOU GRIFFIN

FHA 55, 56, 57, Vice President 56; FTA 56, 57, Vice President 56, President 57; Beta Club 55, 56, 57; Student Council 56.

SABRA HADLEY

FHA 55, 56, 57, Treasurer 56; Spanish Club 56, 57, President 57.



THOMAS HAND

Science Club 54, 55.

DOROTHA HARRIS

Beta Club 55, 56, 57; FHA 54, 55.

ROBERT HARRELL

Key Club 55, 56, 57; Beta Club 55, 56, 57, County Vice President 56; Science Club 55, 56, 57; FFA 55, Vice President 55; "B" Club 57; Football 53, 54; Basketball 55, 56, 57; Baseball 55, 56, 57.

HUBERT HARVILLE

DO 56, 57.

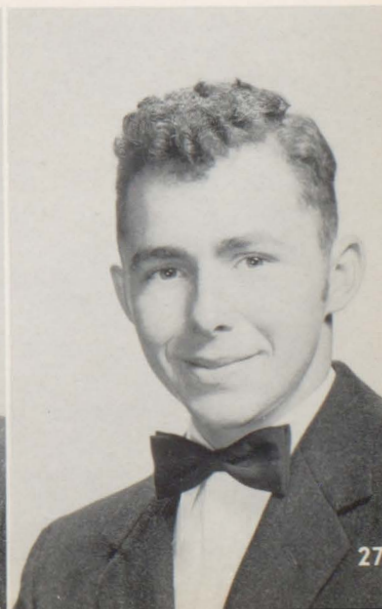



JO ANN HOFFMAN

Library Club 54, 55, Secretary 55; Science Club 55, 56, 57; Beta Club 55, 56, 57; Glee Club 54, 55, 56; Student Council 55, 56, Treasurer 56; May Queen 57.

BETTY JO HEATON

Beta Club 55, 56, 57, County Beta Association Reporter 57; Science Club 55, 56, 57, Corresponding Secretary 56, Recording Secretary 57; Student Council 56, 57, Secretary 56; Glee Club 53, 54, 55, 56, 57; Tiger's Roar 57, Artist 57; Nurses Club 56, Treasurer 56; Girls' State 56; Senior Class Officer 57, Secretary and Treasurer 57; Annual Staff 57, Sales Manager 57.

JEANETTE HOGAN

DO Club 57, Vice President 57; National Honor Society 54, 55, 57; Tiger Staff 56, 57, News editor 56, 57; Band 54, 55, 56, Secretary 56; Dance Band 56; Girls' State 56; Senior Play 57.

SONNY HOLLIDAY

DO Club 56, 57.

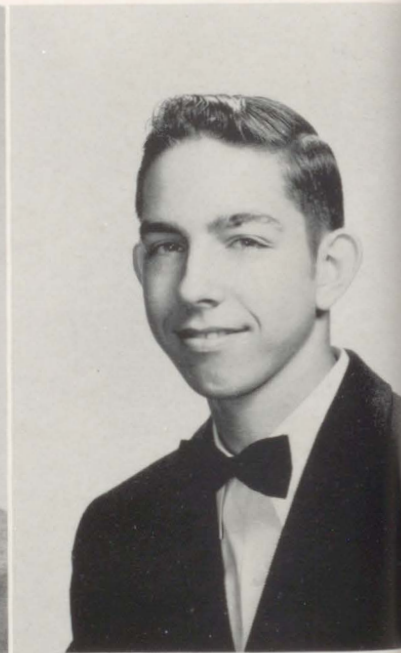

EVELYN HOWELL

FHA 54, 55; Beta Club 55, 56; Science Club 56, 57; Library Club 55; Future Nurses Club 56.

JEAN HUBBARD

FHA 55, 56, 57; Spanish Club 56, 57.

SHERMAN JAMES

DENNIS JONES
FFA 55.

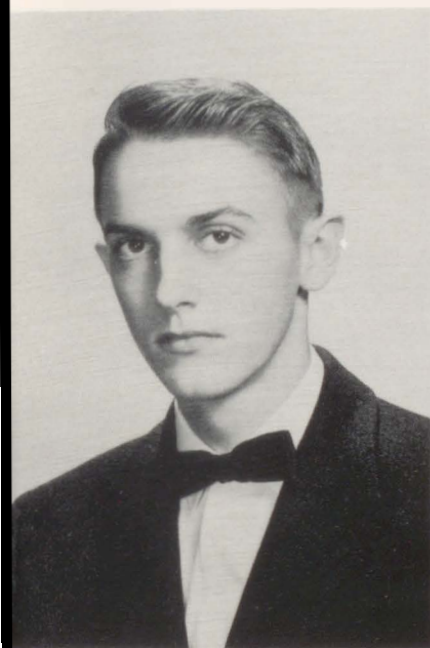
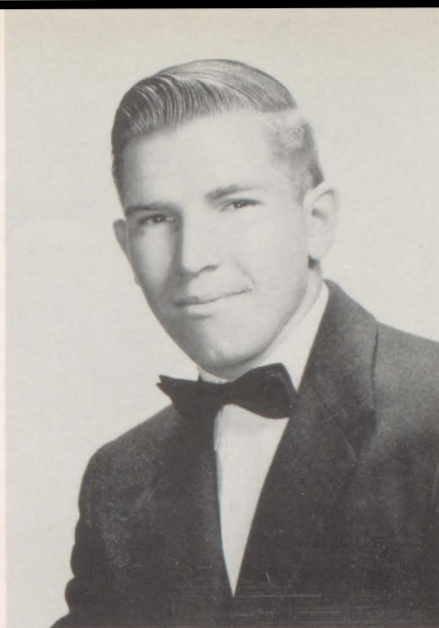

JON KNIGHT

Camera Club 57; DO Club 56, Vice President 56.

RUTH LAMBERT

Band 50, 51, 52, 53, 54, 55, 56, Band Club 54, 55, 56, President 56; Science Club 55, 56, 57, District Treasurer Mobile District Fair; Beta Club 55, 56, 57; Music Club 54, 55, 56; Annual Staff 55, 56, 57, Sales Manager 56, Assistant Editor 56, Editor-in-Chief 57; Camera Club 55, Cheerleader 56, "B" Club 56, Glee Club 54, 55; A Cappella Choir 55; Student Council 53.

LESLIE LEE
FFA 55, 56.

MARY ANN McCAW
Beta Club 57; FHA 56, 57, Reporter 57;
Band Club 54, 55.

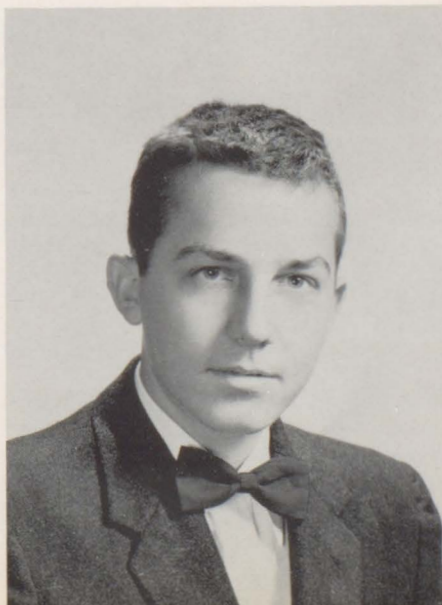



TIM McCONNELL

Dramatics 56; Band Club 55; DO Club 57.

PATSY McDUFFIE

FTA 55, 56, 57, Program Chairman 57;
Music Club 55, 56, 57, Vice President 57;
Glee Club 53, 54, 55; "B" Club 57; Band
Club 52, 53, 54, 55; Dramatics 56; Beta Club
55, 56, 57; Cheerleader 57.

CHARLES McKINLEY

DO Club 56, 57, Reporter 56, 57.

ROLAND McNEELY

Band Club 55, 56, 57; Football 55; Key Club
57; Library Club 56, 57; Camera Club 56,
57, President 57; Band Quartermaster 56,
Band Captain 57.

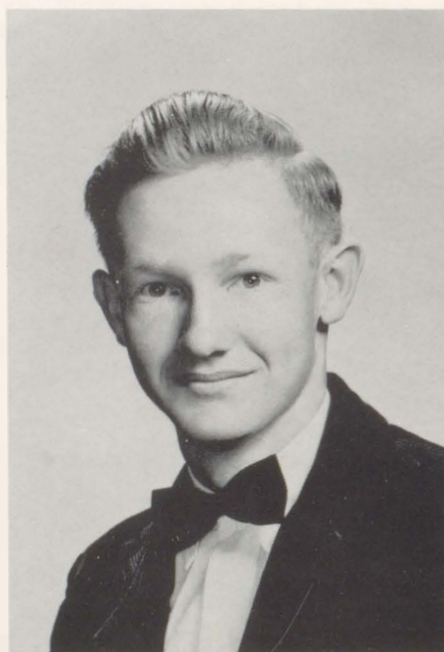

CAROL MAULDEN

Band Club 54, 55, 56, Majorette; Glee Club
54, 55; FHA 57, Second Vice President 57;
FTA 55, 56, 57; Beta Club 56, 57.

DORIS MAYO

FHA 57; Glee Club 56, 57.

ERNEST MILLER

Key Club 55, 56, 57, Secretary 57; Science Club 54, 55; "B" Club 55, 56, 57, Secretary 57; Cheerleader 55, 56, 57; Camera Club 55, 56, 57; Annual Staff 54, 55, 56, 57; President of Sophomore Class, President of Junior Class, Director of Key Club 57.

JAMES MOORER

FFA 53, 54, 55.

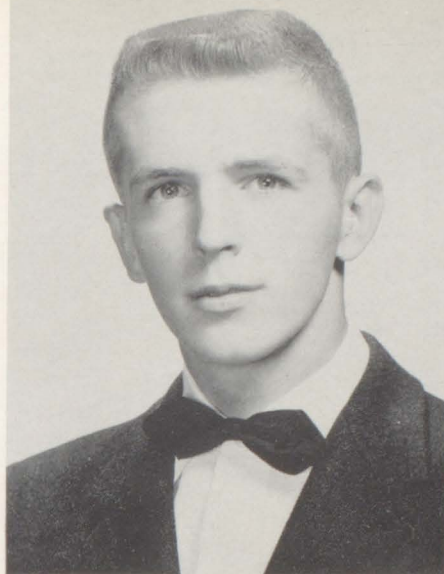

JO ANN MOSLEY

Glee Club 52, 53, 54, 55, 56; FHA 54.

LILLIAN MOSLEY

FHA 56.

WANDA MURPHY

Glee Club 54; Lunchroom Staff 57.

ANNETTE OWEN

Beta Club 55, 56, 57; Paper Staff 57, Campus News Editor 57; Glee Club 53.





MARJORIE PAUL
Glee Club 55, 56, 57; FHA 57.

PEGGY PHILLIPS
FHA 55, 56, 57; Chairman of Arrangements
Committee 57.

JEWEL PRESLEY
FHA 55, 56, 57, Parliamentarian 57; Glee
Club 57.

WINNIE QUINLEY
DO Club 57, Secretary 57; Beta Club 56;
FTA 56; FHA 55, 56; Glee Club 55, 56.



JEAN REID
Band Club 52, 53; Glee Club 54, 55; Paper
Staff 56; Dramatics 56.

DRUSILLA RIDER
Glee Club 54, 55, 56, 57; FHA 55, 56, 57; FTA
56, 57; Beta Club 57.

GLORIA RIDER

Library Club 55; Glee Club 53, 54; Beta Club 57; FHA 56, 57, Historian 57; Lunch-room Staff 57.

JUNE RIDER

Glee Club 54, 55, 56, 57; Beta Club 57; FTA 56, 57; FHA 55, 56, 57.

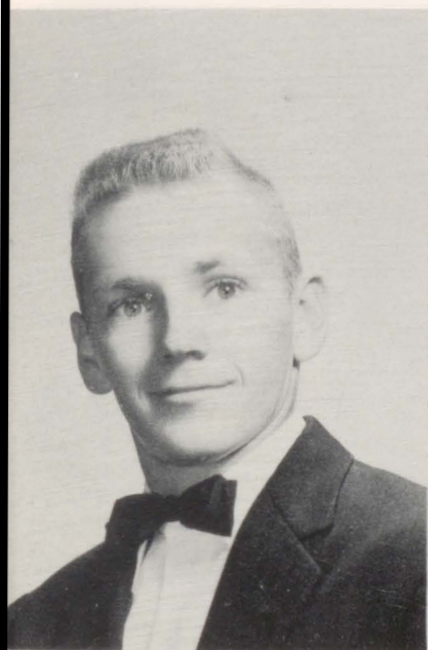

THOMAS ROBINSON

Library Club 52, 53, President 53; FFA 55, 56, 57; Glee Club 52, 54; DO Club 57.

JOHN ROGERS

FFA 56, 57.

CLARENCE ROLEY

FFA 55, 56, 57; DO Club 56, 57, Vice President 57.

ADA SUTTON ROLIN

Spanish Club 55, 56, 57, Program Chairman 56; FHA 56, 57; Library Club 54; Future Nurses Club 56; FTA 55, 56.



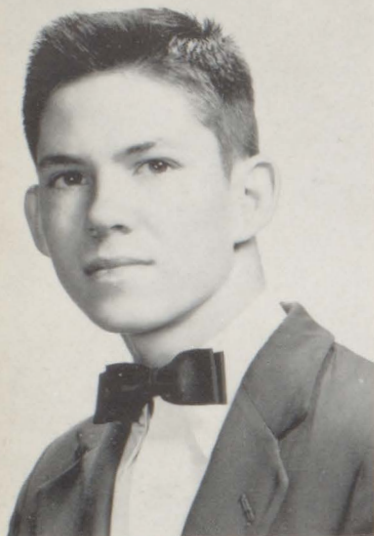

AUBREY ROWLAND

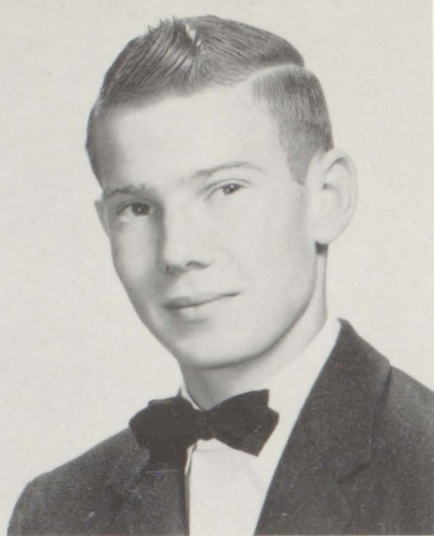

BILLY SCOGIN

DO Club 55, 56; Football 57.

HOLLIS SMITH

Football 57; "B" Club 57.

JIM SMITH

Key Club 55, 56, 57; Science Club 55, 56, 57; "B" Club 57; Football 55, 56, 57.

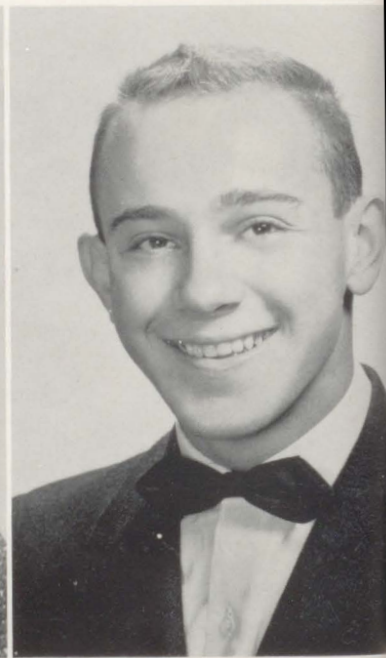

ROCHELLE STEWART



YVONNE STEWART

Band Club 55, 56; FHA 55, 56, 57.

ALDEN THIGPEN

DO Club 57; Paper Staff 56; Hobby Club 54;
Y-Teens 53; Pep Club 52; Craftman's Guild
52; T and I of Tennessee 55, 56.



JULIA WALLACE

Beta Club 56, 57; FHA 56.

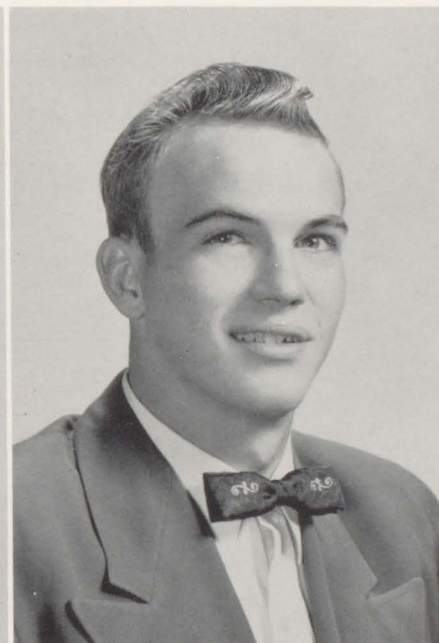

GLEN WASDIN

FFA 55, 56, 57, Secretary 56; DO Club 57,
Treasurer 57.

FRED WASSON

FFA 55, 56, 57; "B" Club 56, 57; Football 55,
56, 57; Basketball 55, 56, 57, Basketball
Captain 57; Baseball 55.

CAROLYN WEEKLEY

FTA 56, 57; Library Club 55; "B" Club 57;
Cheerleader 57; Miss BCHS 57.



MACK WHATLEY

FFA 56, 57, President 57.

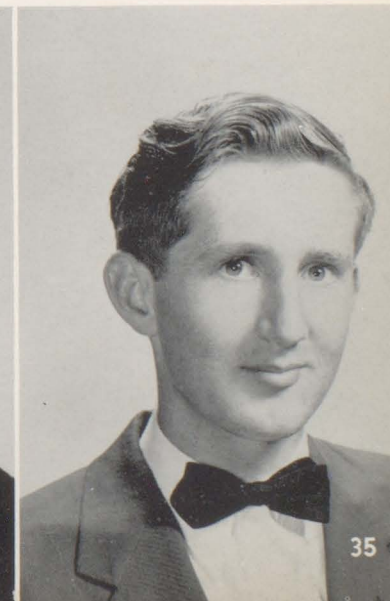



CLIFTON WHIDBEE

FFA 55, 57; DO Club 56, 57, President 57;
Beta Club 57.

CHRISTINE WILLIAMS

FHA 56.

MARY LOUISE WILLIAMS

Band Club 55; FHA 56, 57; Future Nurses
Club 56; FTA 55.

MELBA JEAN WILLIAMS

Spanish Club 55, 56, 57; Beta Club 57; FHA
54; Future Nurses Club 56.

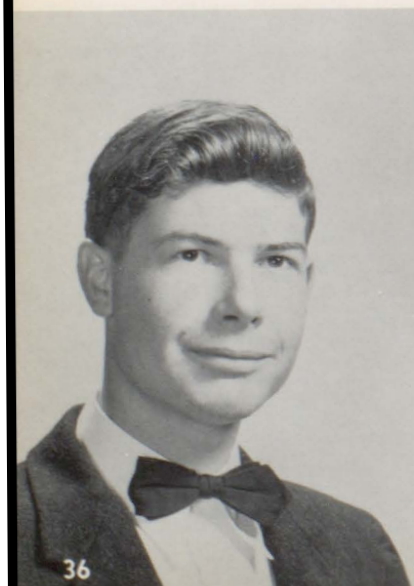

ROY WILLIAMS

FFA 55.

DAN WINDHAM

Football 55, 56, 57; Baseball 54, 55, 56, 57;
"B" Club 57.

Night School Senior



Mrs. Evelyn White, the office secretary of B.C. H. S., has been very nice to the Senior Class of 1957 for more reasons than one. She is also a graduate of the 1957 Senior Class. Mrs. White is our only night school student to graduate this year. She maintained a high scholastic record in night school and is a credit to the class.

CLASS OFFICERS

President - - - - - Carroll Head
 Vice President - - - - - Jimbo Berry
 Secretary-Treasurer - - - - - Betty Jo Heaton

CLASS FLOWER - Gladioli and
 Queen Ann Lace

CLASS COLORS - Red and White

CLASS ROLL

J. T. Allen	Tony Gibson	Roland McNeely
Thomas Allen	Edward Gilbert	Richard McPhaul
Janice Ardis	Elijah Leroy Goins	Annette Owens
Annie Mae Amos	James Roy Graham	Marjorie Paul
Sybil Baggett	Mary Lou Griffin	Peggy Phillips
Jane Ballard	Sabra Hadley	Lance Phillips
Patricia Bell	Thomas Hand	Jewel Presley
Jimbo Berry	Hubert Harville	Winnie Quinley
Benny Biggs	Robert Harrell	Drusilla Rider
Toni Bodden	Dorotha Harris	June Gayle Rider
Jayne Bolon	Carroll Head	Gloria Ann Rider
Eunice Bolling	Betty Jo Heaton	Jean Reid
Margaret Broughton	Linda Hinote	Thomas Robinson
Doris Ann Brown	Ann Hodges	John Rodgers
Gladys Laverne Brown	Jo Ann Hoffman	Clarence Roley
Harry Bryant	Jeanette Hogan	Aubry Rowland
Clarise Chafin	Sonny Holliday	Billy Scogin
Melba Chafin	George Hollingsworth	Hollis Smith
Earl Chancellor	Chester House	Jimmy Smith
Mary Clark	Evelyn Howell	Rochelle Stewart
David Coleman	Jean Hubbard	Yvonne Stewart
Jyon Corbett	Sherman James	Ada Sutton
Danny Cook	Dennis Jones	Alden Thigpen
Joseph Cook	Jon Knight	Ann Thompson
Joe Crane	Ruth Lambert	Carol Trawick
Marvin Davis	Leslie Lee	Julia Wallace
George Day	Wilson Lee	Glen Wasdin
Joyce Downey	Carol Maulden	Fred Wasson
Erma Dean Duck	Doris Mayo	Carolyn Weekley
Nyla Duck	Ernest Miller	Mack Whatley
Joe Durant	James Moorer	Clifton Whidbee
Wilma Durant	Joanne Mosley	Evelyn White
Roselyn Dyess	Lillian Mosley	Christine Williams
Dalphean Emmons	Wanda Murphy	Mary Louise Williams
Gracie Mae Fleming	Mary Ann McCaw	Melba Williams
Maggie Lee Foster	Tim McConnell	Roy Williams
Winfred Garner	Patricia McDuffie	Dan Windham
Margaret Louise Gerald	Charles McKinley	Ruby Yarbrough

Graduation

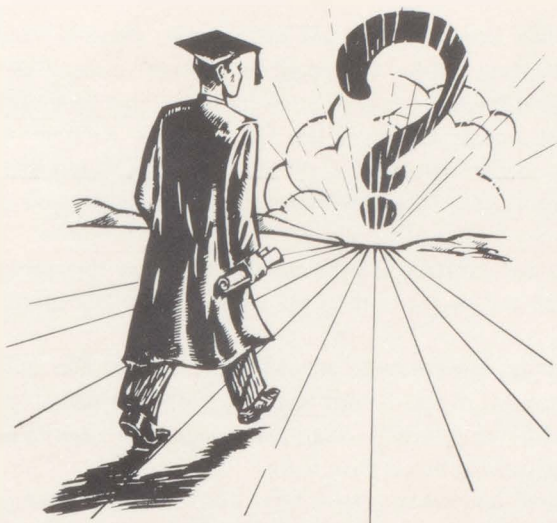

One of the most exciting events of our school year was the day that invitations arrived. The seniors began racking their brain thinking of people to whom they could send these treasured announcements.

When our caps and gowns arrived they were handled with the greatest of care. Every heart was bursting with pride as each tried on his square-topped cap and the long flowing angelic gown to see if it was to fit the body so happy to put it on.

Finally the long-awaited day came. One hundred thirteen seniors proudly marched into the football stadium to music rendered by the band. With lumps in our throats, we relived our happy school year as the speakers brought certain events to our attention. As we walked out, we realized that it was not the end of one road, but the beginning of another one.

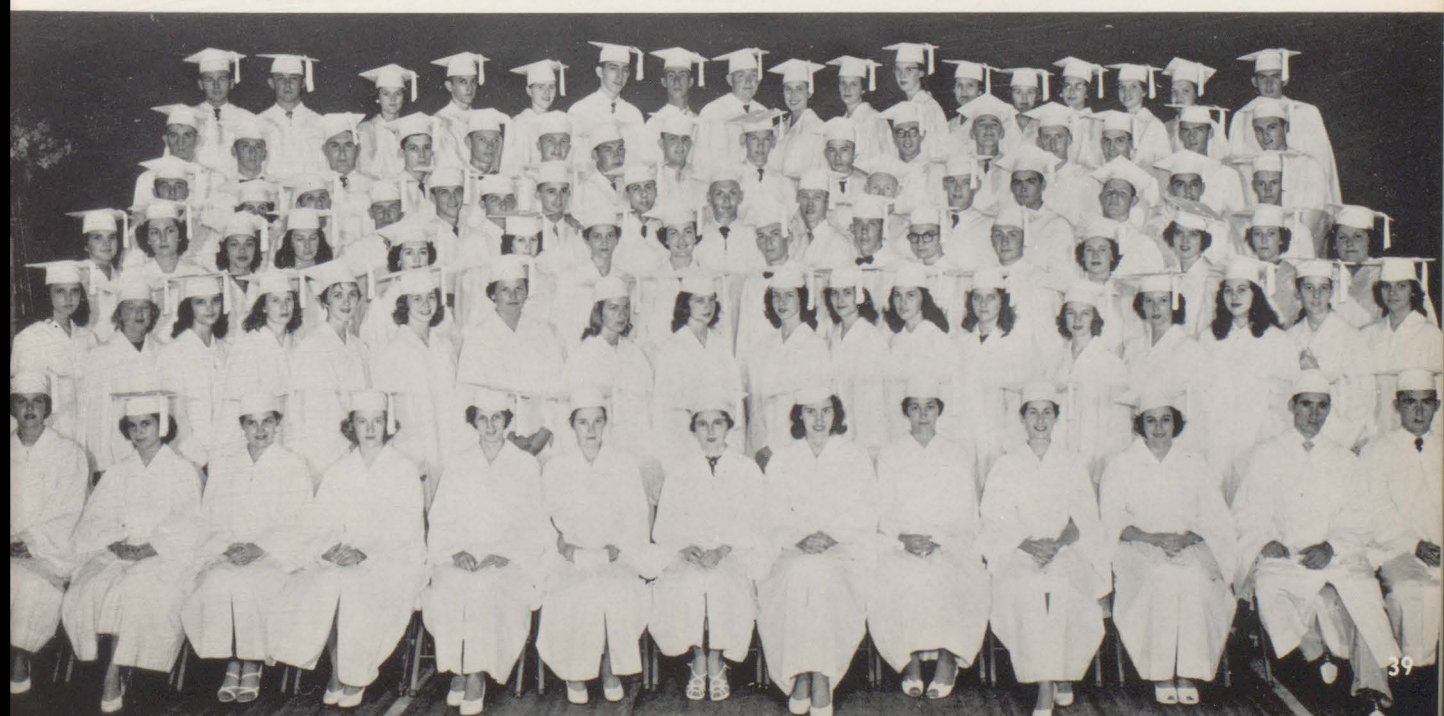

Senior Memories

Long will be remembered Fats Domino's rock and roll records, some of which were, "Blueberry Hill," "I'm Walking," and "So Long." Too, we are never to forget shaking Elvis Presley as was portrayed in the movie, "Love Me Tender." Songs which were well liked by Elvis were, "Love Me Tender," "Heartbreak Hotel," and by all means "All Shook Up."

Big salty tears were shed by many Seniors the night our victorious Tigers lost their only football game of the season to one of our team rivals, Foley. We were almost an undefeated team but I guess you can't win them all.

Our rings! Oh, how nervous and excited we were the day the little tiny packages were handed to us. Every Senior hand was held high and poised to show off their dainty bands of gold with stones of either red, black, or blue.

Then the day our Senior privileges were to be announced. Oh, boy! Oh, boy! "I can't wait to hear those outdoor study halls!," several of the Seniors were shouting. We had a class meeting and while we were sitting breath-takingly still, our privileges were announced. We were to be excused from the last home room period. Oh well, a little is better than none.

The annual Junior-Senior Prom and Banquet were held April fifth. The banquet was held in the Grammar School Cafeteria and the prom was at the new City Hall Auditorium. The theme of this gala occasion was "Oriental Gardens." This motif was carried out in the decoration of the banquet tables and the City Hall. Brightly-colored lanterns and umbrellas were used to portray the Oriental look. Japanese and Chinese flowers and dragons played a very important part in the decorating scheme. These ornaments provided the enchantment and mystery which is characteristic of the Orient. Music for the event was furnished by Mr. Alford's orchestra and Mrs. Hooper sang several selections. They did a very good job of playing and everyone enjoyed dancing to their music. The entertainment consisted of several dances, songs, and skits, which were associated with the theme. They were done very well and helped make the Prom an even bigger success. The Seniors appreciated very much the effort and planning of the Juniors and their sponsors, Miss Leonard, Miss West, and Miss Matthews. The occasion was a huge success and will hold a spot of renown in the minds of all of us.

Every Senior got a chance to try his hand at being a door to door salesman the two weeks we sold magazines. We all worked as one big group to reach our goal of \$1300 and you know we did, going a little over. Watches were awarded to four of our top salesmen. These being George Day, Ruth Lambert, Jimbo Berry and Jayne Bolon.

The Senior Class made approximately \$2390 during the year 1956-57. Part of this went to the purchasing of an electric scoreboard for the football field. Another part went to the purchasing of a water cooler which was placed in the Agricultural Building. Also, black-out movable shades were purchased for movies shown throughout the school year. With the balance, florescent lights are to be placed where they are needed.

The Seniors of 1956-57 are depending on the Seniors of 1957-58 to complete what we have left unfinished and we hope that they, too, will have memories of their Senior year that will linger with them the rest of their lives, as our Senior memories linger with us.

Last Will and Testament

In the name of freedom, amen. We, the Seniors of Baldwin County High School, being about to pass out of this sphere of education, in full possession of a crammed mind, and almost superhuman understanding, do make and publish this our last will and testament, hereby revoking and making void all former wills or promises at any time heretofore made by us, or mayhap, carelessly spoken, one to the other, as the thoughtless wish of an idle hour.

FIRST: We, the Seniors, leave to old BCHS what we couldn't carry off in our pockets.

SECOND: We, the Seniors, leave to the Juniors the cunning ability to get sent out of Mr. McDuffie's English class.

THIRD: We will to Mr. Daniels a new eight ball.

FOURTH: We appoint Miss Leonard as sole executor of next year's physics and chemistry classes.

FIFTH: We, the Seniors, bequeath to Mrs. Noonan a new board compass that will NOT slip.

SIXTH: To Mrs. Crawford we leave all profits we Seniors made on stocks.

SEVENTH: To Mr. McDuffie we Seniors leave a bottle of Wildroot Cream Oil with Formula No. 2 for thinning hair.

EIGHTH: We Seniors of the Senior Science Class, leave to Mrs. Zehner her ability to work our problems.

NINTH: We leave to Coach Jennings his good looks and hope they will appeal to the Junior girls as much as they did to the Senior girls.

TENTH: We, the Senior football players, leave to next year's team our record and hope they beat it.

ELEVENTH: We, the Senior lunchroom workers, leave to next year's workers our big appetites.

TWELFTH: We leave to next year's class, our list of magazine subscriptions and hope they will be renewed.

THIRTEENTH: We, the Senior cheerleaders, leave to the future cheerleaders, the ability to build pyramids which we couldn't accomplish.

FOURTEENTH: We, the Senior members of the annual staff, leave to next year's staff, our copy sheets.

FIFTEENTH: To next year's school paper, we leave all the juicy gossip.

SIXTEENTH: To next year's classes, we leave our sly ability to play hooky and NOT get caught.

SEVENTEENTH: We, the Seniors who attended club conventions, leave to next year's conventioners our ability to have fun.

EIGHTEENTH: We Senior band members leave to next year's band the remainder of the band bus.

NINETEENTH: To Mrs. Stough, we Seniors leave a radar set to detect any movement while she is in the Stack Room.

TWENTIETH: We, of the Library Club, leave to next year's members all the lost books we could not find.

TWENTY-FIRST: We, the Seniors of the Key Club, leave to next year's members what we could spare of "Judge."

TWENTY-SECOND: We leave to next year's Music Club members our social hours.

TWENTY-THIRD: We, the Seniors of the D.O. Club, leave to future D.O. members our ability to keep our employers satisfied.

Signed and published by the Seniors as their last will and testament, in our presence, and we in their presence and, at their request, in the presence of each other, have hereunto subscribed our names as the witnesses of said will.

Patsy McDuffie
George Day
Toni Bodden

Roland McNeely
Mary Lou Griffin
Jayne Bolon

Class Prophecy

Is it possible that twenty years have passed since the class of '57 filed out of the halls of BCHS never to return as students again? I ask myself that question as I'm thinking of that ole Gang o' mine. But wait! There's the postman now and don't ask me how many letters I have gotten, for if you will kindly bear with me I shall attempt to relate the interesting ones.

A word from the president, CARROLL HEAD, tells me that the reunion held recently in Bay Minette was a big success and he's sorry all of the members of the class were not there.

DANNY COOK says he can't take much "time out" for writing since his wife is waiting for him to carry her to work.

JYON CORBETT is celebrating the twentieth anniversary of his best-seller, "How to Loaf and Be Happy."

RUTH LAMBERT says that pharmacy leads a woman a hard life and she is planning to retire next month.

PAT BELL tells me she enjoys her work more every day. She, PATSY McDUFFIE, JEANETTE HOGAN, BETTY JO HEATON, and ANNETTE OWEN are first aid nurses on Saturn's ring.

THOMAS ALLEN has been a minister for the past twenty years. You never can tell about people.

WINFRED GARNER was a successful accountant until recently arrested for keeping two sets of books.

JIMMY SMITH has just been fired by the Dental Association for drilling for oil in a patient's tooth.

ROLAND McNEELY has recently designed a housing development to be built on Venus.

"Diamond" DAN WINDHAM has just moved into his stately mansion in South America.

GEORGE DAY has just completed his tunnel running from New York to Hong Kong.

MARY LOU GRIFFIN has been appointed to secretary to the ambassador to Pluto.

WILMA DURANT has designed a bathing suit for swimming in the dry canals of Mars.

HARRY BRYANT, as an auctioneer, just sold his first mechanical cow, which produces ice cream, cheese, milk, and butter.

JON KNIGHT has recently been elected "Mr. Shutter Bug" for 1977.

ERNEST MILLER is driving a new pickup truck for Water's Grocery.

We are sorry to hear that ROBERT HARREL'S swanky Las Vegas gambling house has recently been raided.

CARROLL HEAD, in his career as a veterinarian, has developed a breed of giraffes with a short neck.

TONY GIBSON is a guinea pig in an experimental plane which successfully broke the heat barrier.

EARL CHANCELLOR has recently been elected president of the National Association for the Advancement of Hobos.

AUBREY ROWLAND has received the Fire Fighters' Award for extinguishing the largest number of fires in 1977.

JANE BALLARD is still working with Eastern Air Lines.

JIMBO BERRY has been appointed head coach at Notre Dame University.

PETE WHIDBEE and ALDEN THIGPEN have been highly praised for their invention of the invisible light bulb.

CAROL MAULDEN and JAYNE BOLON are the recent founders of University of Jupiter, famous for its courses in rainmaking.

ERMA DEAN DUCK'S Glee Club won top honors in the International Yodeling Contest in Tokyo.

And hereby hangs the tale.

Toni Bodden
George Day
Patsy McDuffie

Jayne Bolon
Mary Lou Griffin
Roland McNeely



Juniors

Officers



JUDY LAMBERT

WADE FAULKNER

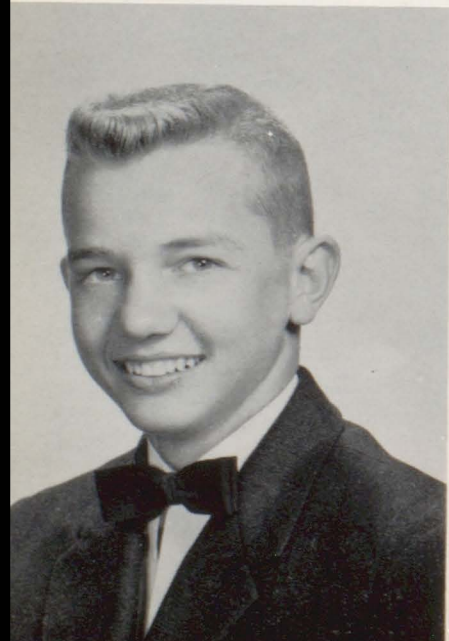

TAYLOR WILKINS





RICHARD ANDERSON



NEWTON BEASLEY



CAROLYN BRAY



LARRY CATRETT

DAVID CHESNUTT

AUTRY CONWAY

DOROTHY CORLEY

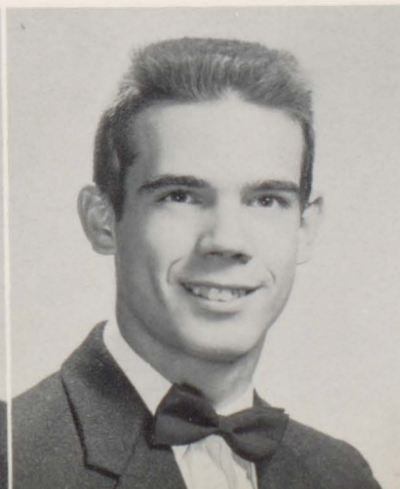

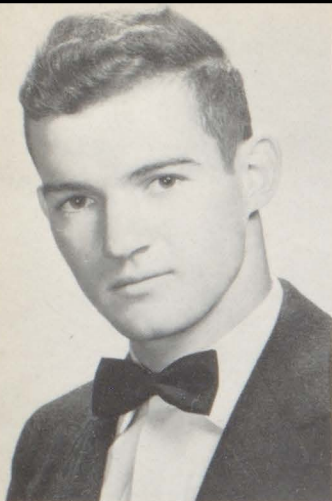

BROWN CROSBY



GERALDINE CRUZAN



EMOGENE DAVISON



MARIE EDDINS

JACKIE EUBANKS



WADE FAULKNER



JEAN FRIEL





DELOROS GAINER



ELEANOR GIDEONS



CARROL ANNE HASTIE

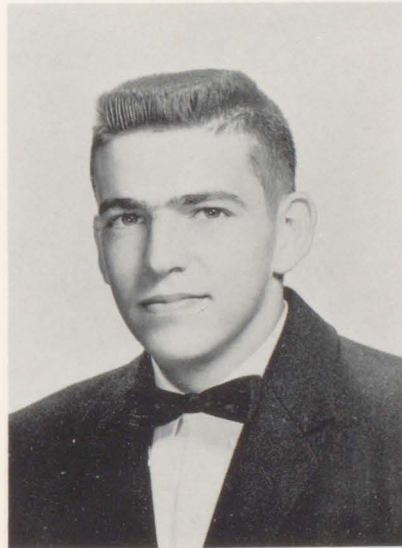

TOMMY HAWKINS

DAISY NELL HEATON

WAYNE HOLLAND

CLAUDE JOHNSON

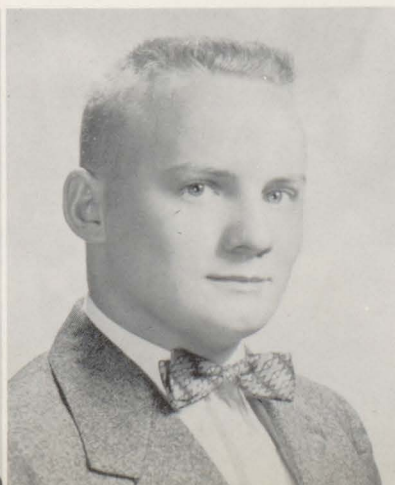



JUDY LAMBERT



DAVID LINDSEY



CAROL LITTLE

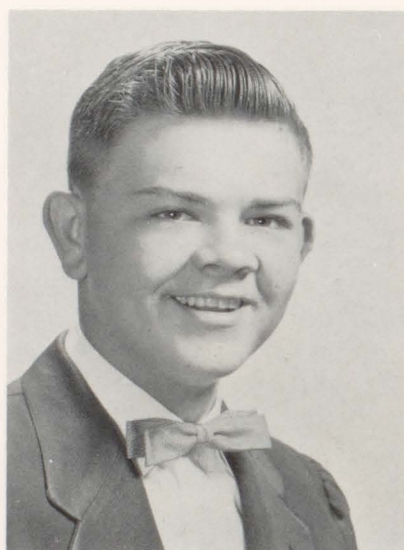

SONNY LUTHER

DOROTHY NELL McDILL



PAUL LYLES

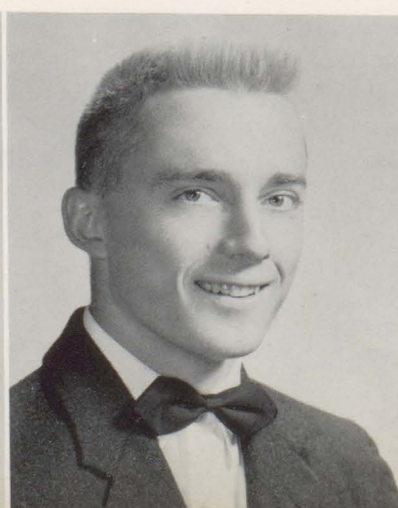

RUBY MILLICAN





GLINDA NANCE



DOROTHY PETERSON



PEGGY PHILLIPS



PAT PRESLEY

FAYE PRESTWOOD

FAYE RICHERSON

SHARON RICHERSON





PAT RIDER



BILL RUPLE



MIRIAM RUSSELL



JEAN SIBLEY

JUDY SKINNER



PETE SLAUGHTER

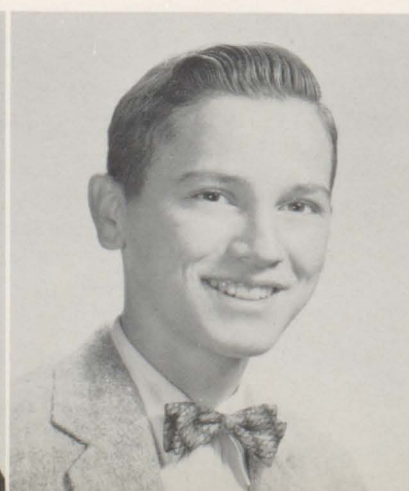

HAROLD SMITH



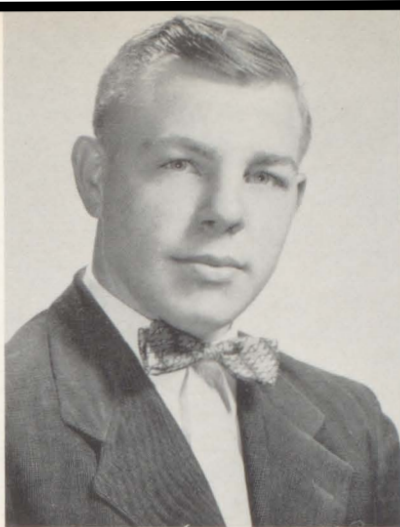

EUGENE STEWART



EVELYN STEWART

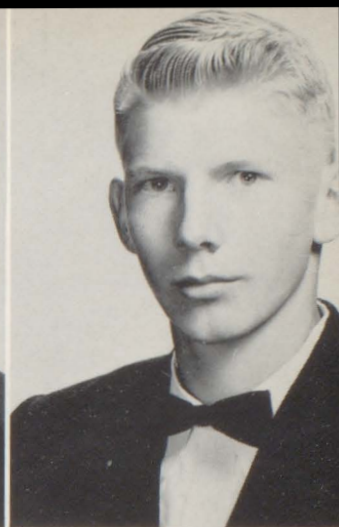

KENNETH TAYLOR



MARVIN WEEKLEY

MYRNA JEAN WHITE

TAYLOR WILKINS JR.

BARBARA WOOD

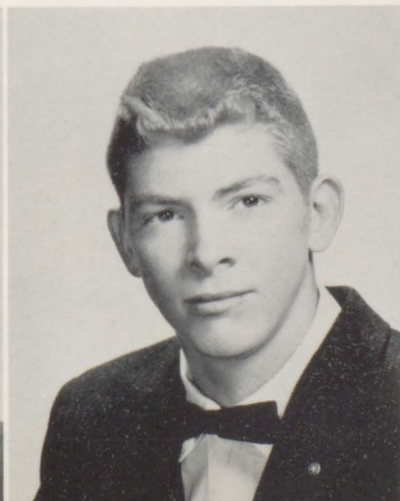

Junior Memories

The first day of school, many Juniors showed up in cars, showing that they had finally received their drivers' license from the Alabama Department of Public SAFETY??. We started off the school year by electing our class officers.

The majority of our capable football team were Juniors. Cheering for our team were Glenda Nance and Sharon Richerson, cheerleaders from the Junior class.

Representing BCHS from the Junior class at All-State Band in Tuscaloosa were Judy Skinner and David Chesnutt. There were also many Junior bandsmen.

When we were just getting back to normal after the Christmas holidays, Mardi Gras hit us. Every night there was a parade you could find a Junior fighting children for Mardi Gras candy, or getting sick off the carnival rides.

Tommy Hawkins caused much controversy after he ran his car into a parked car, breaking Red Wilkins' arm and shaking up Harold Smith.

Faye Prestwood made top honors at the Regional Science Fair.

In the FFA, Bill Ruple won second place in a District Oratorical Contest and Roy Etheridge won a state honor.

In the Key Club, David Chesnutt was elected State Lt. Governor and Wade Faulkner was elected Secretary-Treasurer.

Three of our Junior girls, Jean Friel, Judy Skinner, and Marie Eddins, were in the May Day Court.

Many Juniors were in the various clubs and organizations that the school has to offer and many held offices.

Many of our boys participated in basketball and baseball.

Juniors also walked away with many Who's Who honors.

Finally the Juniors enjoyed getting out of classes to decorate for the Junior-Senior Prom. With the help of the beautiful decorations and good entertainment, our Junior-Senior Prom was thought to be one of the best ever.

We kinda gulped down the lump in our throat as we were measured for our class rings.

As we watched our senior friends get their diplomas it struck us that next year we would be the Most Holy Seniors.



Sophomores

Officers



LEFT TO RIGHT: Elnor Holmes, Margaret Broughton, Pat Page
CENTER: Elizabeth Smith

Norma Baggett



Patricia Baggett



Ann Blackburn





Jackie Brannon



Julia Bristow



Emma Jean Clark



Buddy Clemmons



Nobie Kay Cooper



Cecil Cox



Sherry Crane



Betty Jo Cravy



Peggy Day



Betty Ferguson



Margaret Feulner

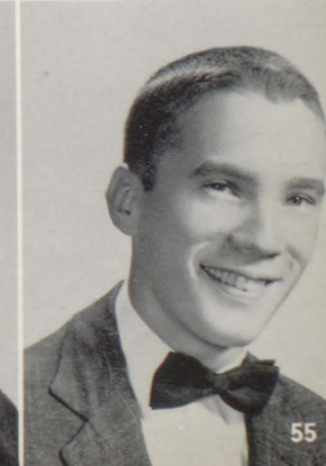

Harry Fillingim



Gail Flowers



Mavis Giddens



John Grimes



Dorothy Hall



Joyce Hastings



Claudette Havard



Lowell Hoffman



Elnor Holmes



Sara Rose Huggins



Bill Johnson



Dorlice King



Sharon Langham



Sharry McDill

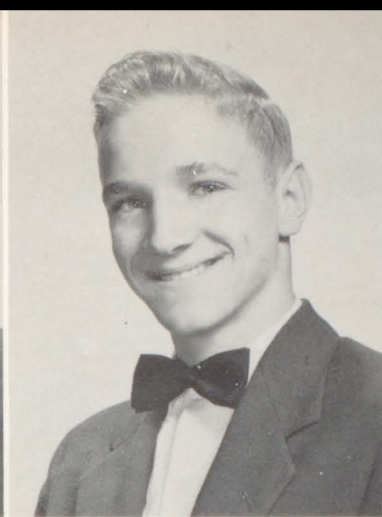

Albert McMillan

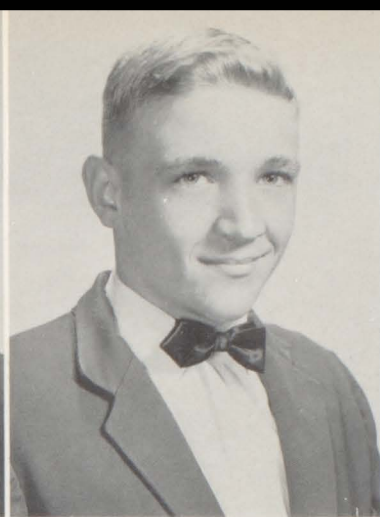

John McMillan



Virgil Mosley

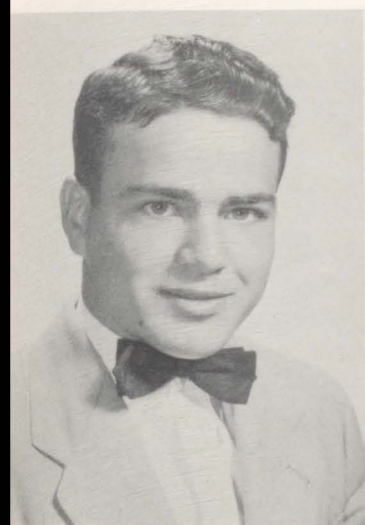

Wendell Mosley

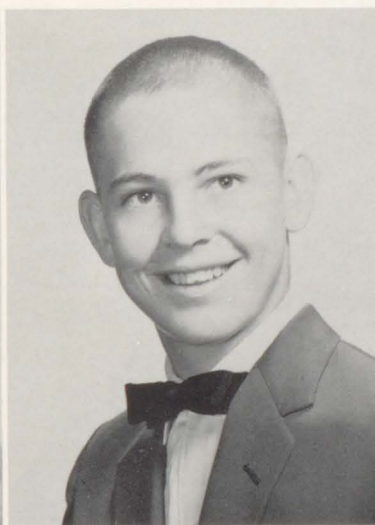

Allen Nix



Pat Page



Trelles Parker

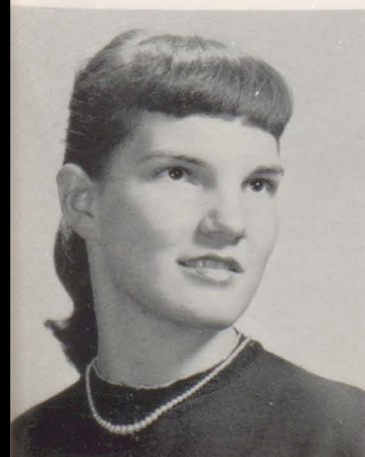

Ina Patterson



Bonnie Peavy

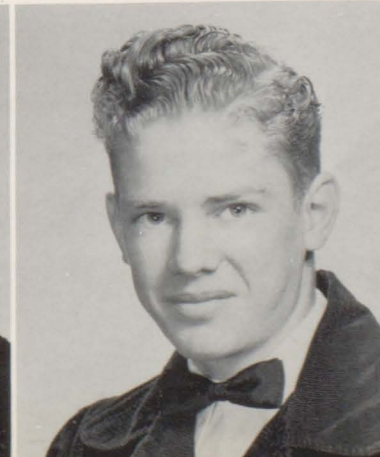

Wayne Pruette

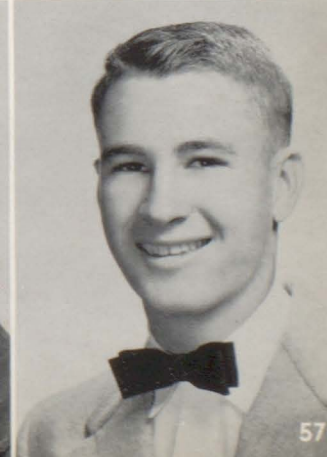

Luther Quinley

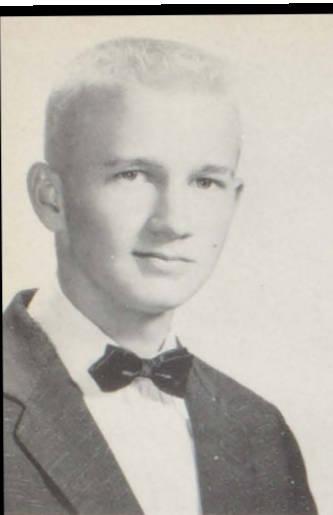

Robert Rabon



Betty Nell Robertson



Kenneth Robinson



David Nolan Rodgers



Elizabeth Smith



Clyde "Buddy" Steele



Barbara Stewart



Frankie Lou Tomlin



Eloise Whidbee



Elizabeth White

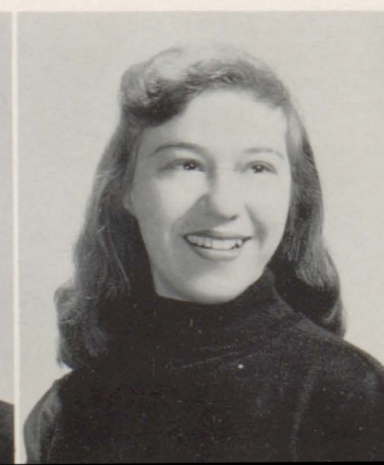

Shelby Williams

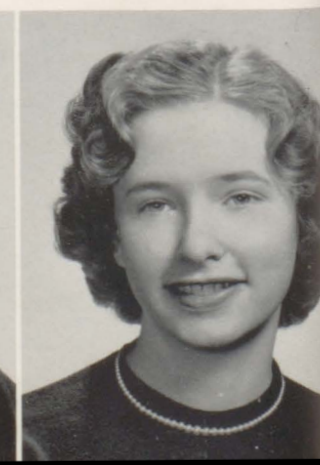

Mariane Wurst

Sophomore Memories

The sophomores made up a large and active part of school this year. With students coming from Stockton, and Perdido for their first year at Baldwin County High School, the sophomore class grew in size as well as in alertness. We entered into everything whole-heartedly; therefore, this year proved to be very influential for most of us.

With the influx of sophomores, all of the clubs grew in membership. Many students of the sophomore class met the requirements set up by the various clubs; consequently we were invited to join them. We also entered into many extracurricular activities such as football, basketball, baseball, and band.

One of the most important events for the sophomore class was the Sophomore Hop. "Mardi Gras" was the theme of the hop. A gaint mask adorned the curtain of the stage in the Grammar School Auditorium, and smaller masks decorated the walls. The sophomores and their dates entered from each side of the auditorium and were announced by Eloise Whidbee before walking to the back of the auditorium where the couples then took their place for the crowning of the queen. The queen of the gala event was Elnor Holmes, who was escorted by Harry Bryant. The court consisted of Trelles Parker, Pat Page, Sheron Langham, and Marolyn Seay. After the crowning of the queen by our class President, Elizabeth Smith, there was general dancing. Mariane Wurst was in charge of the entertainment and enlisted the talents of Mrs. Roberta McCue's dancing students who provided a very colorful and entertaining floor show, which we all enjoyed very much.

As the end of the year neared, we began to feel much more important, knowing that our Junior year was the next thing in line. We began to take much more interest in who's who and what's what. We began learning all the popular hit records, and started keeping up with all the fads until we hardly had time for anything else. Now we feel we are big enough to fill any Junior's shoes, so give us room.

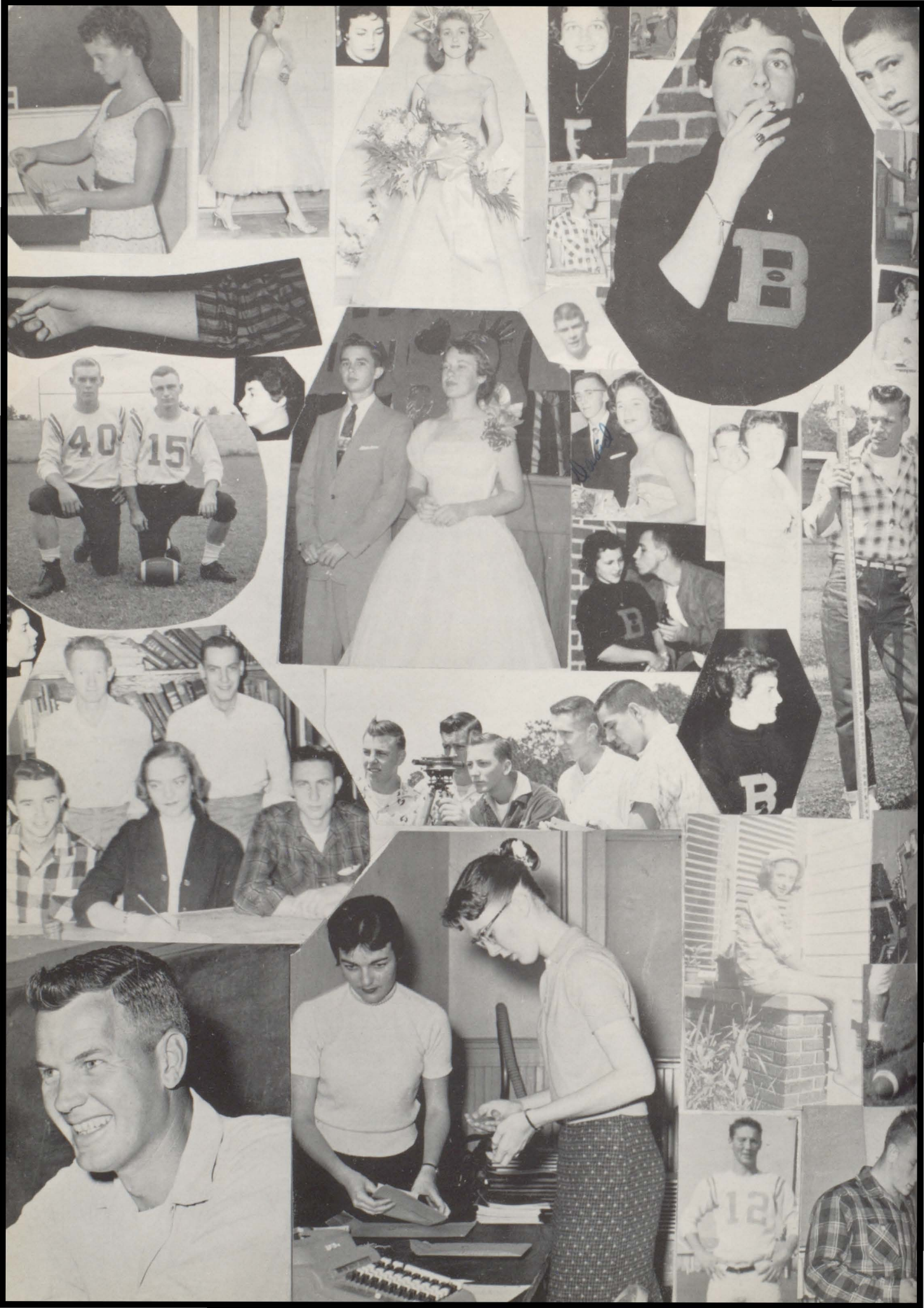



Junior High

Freshmen

PATRICIA CABINESS
RALPH TURK



JANE TURNER
RACHELL JOHNSON

Officers

LEFT TO RIGHT: M. Aaron, J. Adams, V. Adams, C. Baggett, J. Barnette, D. Baugh, J. Baugh, H. Boeschen.
SECOND ROW: C. Brantly, E. Bray, F. Brown, D. Bryars, C. Burnett, G. Byrd, P. Cabiness, I. Cannon.
THIRD ROW: A. Chastang, K. Cooper, D. Corbett, M. Clemmons, J. Crenshaw, C. Culver, A. Daniels, S. Daniels.





LEFT TO RIGHT: J. Davidson, F. Davis, H. Dempsey, D. Duck, A. Durant, G. Durant, P. Eastman, J. Eddins.
 SECOND ROW: B. Folsom, R. Fowler, E. Friel, W. Gainey, B. Godby, H. L. Godwin, R. Godwin, R. Goodman.
 THIRD ROW: C. Hand, B. Harville, J. Harrelson, G. Hastings, L. Hastings, L. Heaton, C. Hinote, S. Hinote.
 FOURTH ROW: T. Hodges, J. Homes, D. Hubbert, M. Ikner, Y. Irwin, B. Jacobson, E. Jacobson, L. Jerkins.
 FIFTH ROW: C. Johnson, D. Johnson, R. Johnson, O. Joiner, M. Jones, P. Jordan, C. Lindsey, W. Lindsey.
 SIXTH ROW: G. McCartha, F. McClain, M. McDill, M. McKinley, J. McNeil, K. Martin, P. Miller, G. Mixon.



LEFT TO RIGHT: C. Mizell, R. Money, H. Mosley, L. Mosley, W. Mosley, J. Nellums, J. Nix, C. Norsworthy. SECOND ROW: L. Owen, W. Paul, D. Phillips, F. Porter, R. Presley, J. Quinley, A. Richburg, B. Rider. THIRD ROW: J. Rider, P. Rider, R. Roberts, J. Robertson, G. Robinson, D. Schram, D. Smith, B. Stacey. FOURTH ROW: S. Stafford, B. Stewart, T. Strickland, J. Taylor, P. Taylor, C. Thigpin, M. Travis, P. Turke. FIFTH ROW: J. Turner, T. Vines, M. Waldrop, M. Walker, C. Wallace, C. Weekley, D. White, L. White. SIXTH ROW: B. Williams, D. Williams, P. Williams, P. Willis, M. Wilson, O. Wilson, V. Wilson, B. Wright.

Freshman Memories

The Freshman Class had a wonderful time at the annual Freshman Frolic. The theme of the Frolic was "Sweethearts." The auditorium was decorated with Valentines and azaleas to carry out the theme. Maxine McDill was chosen Sweetheart of the Frolic. She was escorted by Danleigh Corbett. The court consisted of Elaine Bray escorted by Buddy Clemmons, Cecilia Norsworthy escorted by Harry Caprara, and Rachel Johnson escorted by Jimmy Holmes. The grand march was very impressive. Each girl entered through a big heart on the stage, where she was met by her escort. They were introduced and then they walked onto the dance floor. The entertainment was enjoyed by everyone. The room mothers served delicious refreshments of punch and cookies and fun was had by everyone who attended.

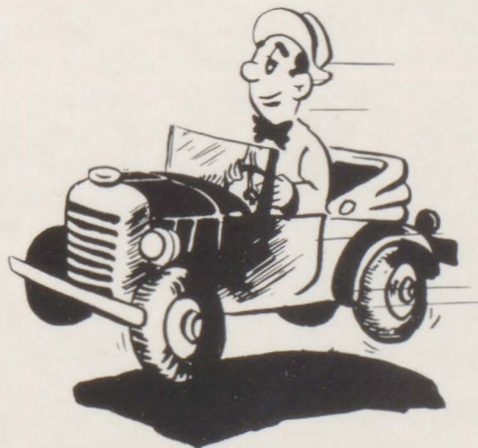

Eighth Grade



LEFT TO RIGHT: B. Alford, L. Allen, S. Allen, E. Amos, S. Arlington, L. Barr, D. Baxendale, W. Beasley, C. Bell, C. Brame, D. Broughton, J. Brown. SECOND ROW: C. Bryars, W. Bryars, A. Byrd, C. Byrd, M. Byrd, Judy Byrd, Jackie Byrne, C. Cabiness, S. Catrett, L. Chambers, M. Chastang, B. Conway. THIRD ROW: D. Corder, R. Cunningham, J. Davidson, R. Davidson, J. Day, J. Dees, C. Dempsey, V. Donald, L. Duck, T. Duck, L. Durant, E. Van Dyke. FOURTH ROW: N. Earls, J. Emmoms, C. Eubanks, G. Ferrell, B. Fleming, L. Fleming, B. Franklin, C. Franklin, S. Gibbs, H. Gibson, J. Gibson, R. Giddings. FIFTH ROW: L. Gilbert, B. Gillian, D. Gillian, L. Godby, A. Goins, D. Goins, W. Goins, R. Good, D. Green, S. Guy, S. Hadley, B. Hall.





LEFT TO RIGHT: E. Hall, R. Hardy, B. Hart, E. Harville, L. Harville, L. Hastings, N. Hastings, D. Hicks, J. Hinote, P. Hinote, C. Hinson, J. Homer. SECOND ROW: K. Hoyles, J. Irvin, V. Jerkins, L. Johnstone, Alice Johnson, Andrew Johnson, C. Johnson, D. Johnson, F. Johnson, J. Jointer, B. Kelley, R. Killcrease. THIRD ROW: A. King, J. King, N. Lanham, E. Lee, R. Lindsey, G. Little, Jeanette Long, Josephine Long, E. McPhaul, D. McVay, R. Minor, C. Moore. FOURTH ROW: M. Moore, W. Morrison, B. Mosley, P. Mosley, A. Murphy, N. Murphy, E. Overstreet, L. Peace, D. Perkins, J. Philpot, J. Poole, M. Porter. FIFTH ROW: G. Powell, J. Powell, V. Presley, D. Pruette, C. Quinley, Jewel Quinley, John Quinley, T. Quinley, S. Reid, B. Rider, R. Rider, L. Robertson. SIXTH ROW: V. Robertson, C. Rodgers, F. Roland, J. Ryba, N. Schram, S. Schultz, C. Sherrer, J. Sibley, M. Skipper, E. Sloan, C. Smith, D. Sprinkle. SEVENTH ROW: J. Spence, O. Stabler, S. Stamps, B. Stewart, G. Stewart, J. Stewart, G. Stuckey, J. Stuckey, E. Talbot, J. Taylor, Leon Taylor, Linda Taylor. EIGHTH ROW: B. Thomas, M. Travis, A. Trawick, G. Trawick, K. Turner, V. Turner, L. Vinson, C. Waldrop, J. Wall, B. Beaver, C. Weekley, J. White. NINTH ROW: L. White, R. White, C. Williams, K. Williams, P. Williams, R. Williams, H. Wilson, P. Wilson, P. Wood, F. Wright, H. Wurst, A. Yarbrough.

Seventh Grade



LEFT TO RIGHT: L. Bagget, D. Bell, J. Bell, S. Bell, H. Biggs, M. Blair, J. Brannon, N. Brannon, T. Brannon, C. Brown, E. Brown, C. Bryant. SECOND ROW: C. Bryars, D. Bryars, S. Bundy, V. Burleson, D. Byrd, W. Caldwell, J. Calloway, J. Caprara, C. Chandler, T. Chastang, N. Chestang, J. Clemons. THIRD ROW: J. Collins, B. Crenshaw, P. Crenshaw, T. Crenshaw, L. Crysell, W. Davidson, C. Davis, E. Davis, J. Davis, H. Day, P. Day, J. Deen.

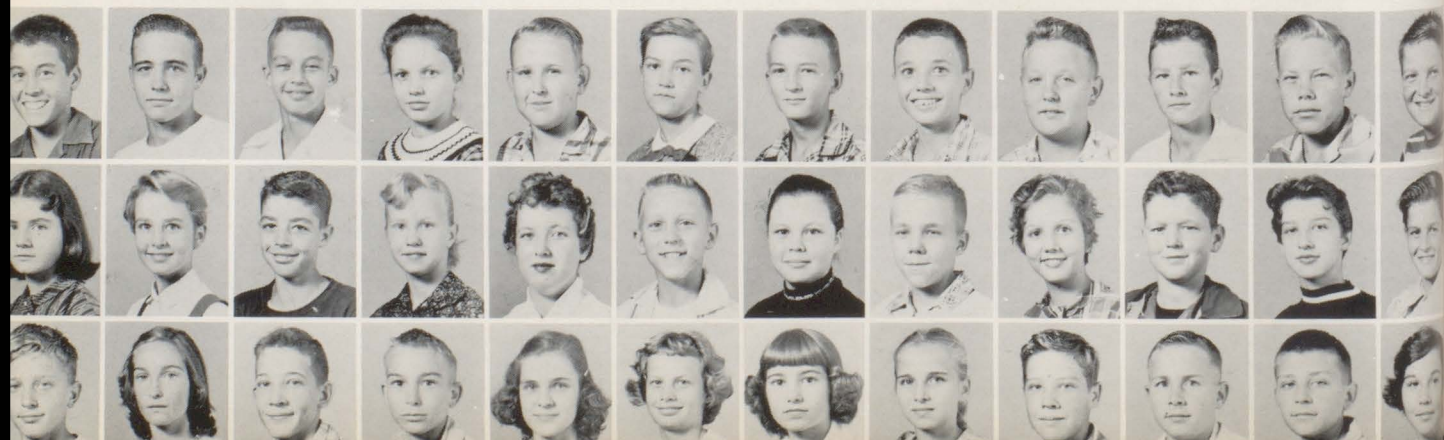



LEFT TO RIGHT: H. D'Olive, J. Duck, D. Durant, J. E. Eubanks, J. R. Eubanks, J. Fillingim, J. Fowler, B. Gainy, F. Gipson, P. Godwin, B. Goodman, F. Graham. SECOND ROW: C. Green, D. Hall, E. Hall, F. Hall, G. Hall, K. Hall, E. Hartner, S. Hawkins, L. Heaton, W. Hill, B. Hinote, J. Hinote. THIRD ROW: W. Hinote, D. Hodges, H. Holmes, D. Howell, K. Ikner, L. Jacobson, D. Jerkins, R. Jerkins, C. Johnson, V. Johnson, D. Johnstone, B. Kilpatrick. FOURTH ROW: L. Knight, D. Langham, J. Langham, W. Langston, C. Liles, R. Lindsey, P. Lomax, J. Long, L. Lundberg, B. McAteer, G. McCall, W. McClain. FIFTH ROW: A. McKissock, B. Martin, W. Martin, B. Medows, H. Minchew, D. Mixon, P. Moore, P. Moore, D. Moorer, N. Moseley, V. Neal, J. Norris. SIXTH ROW: L. Parker, B. Paul, J. Peavy, S. Peavy, C. Perkins, B. Phillips, J. Phillips, M. Phillips, E. Phillippi, C. Presnall, B. Quinley, B. Raines. SEVENTH ROW: C. Roberts, D. Roberts, L. Robertson, L. Robinson, J. Rogers, E. Roland, S. Ruple, M. Ryan, J. Shiver, D. Simmons, E. Sims, H. Smith. EIGHTH ROW: M. Smith, L. Stacey, H. Stage, K. Stewart, P. Stewart, A. Still, C. Taylor, D. Taylor, M. Thompson, W. O. Thompson, W. Thompson, J. Tillman. NINTH ROW: T. Tucker, J. Turner, B. Waldrop, P. Wall, B. Warren, R. Wasdin, D. Williams, G. Williams, K. Williams, L. Williams, P. Williams, J. Wurst.





Favorites

May Queen



JO ANN HOFFMAN

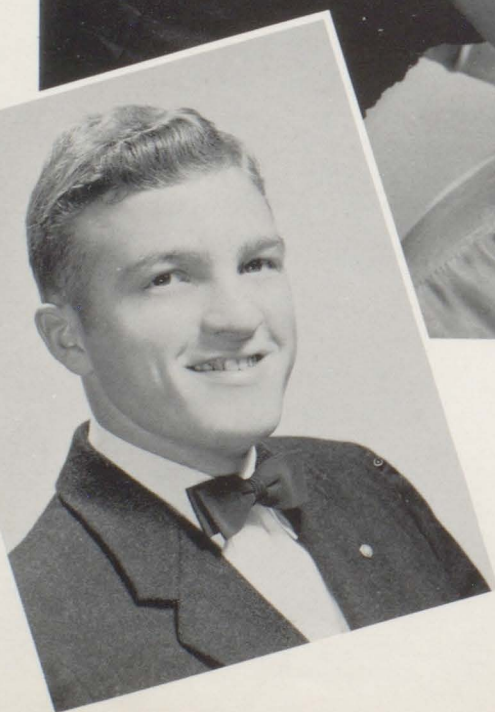

EARL CHANCELLOR



JEAN FRIEL

JUDY SKINNER



and



Court

CAROL MAULDEN



MARIE EDDINS



B. Mr. C. and H. Miss S.



CAROLYN WEEKLEY

CLIFTON WHIDBEE

Mr. D. and O. Miss

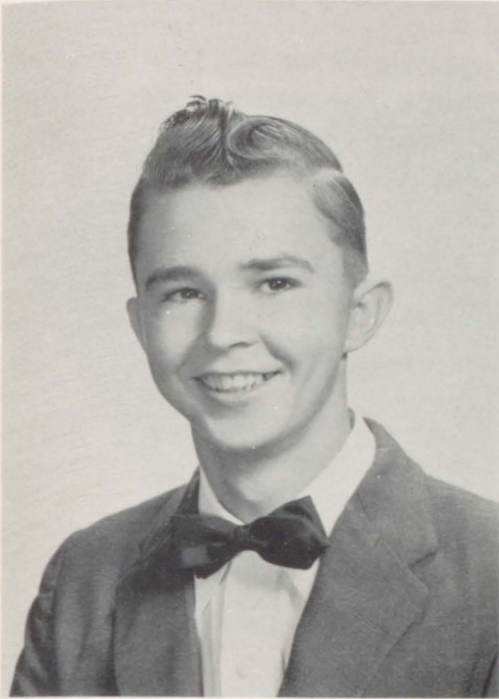

CLIFTON WHIDBEE



WINNIE QUINLEY

Homecoming Queen



JANE BALLARD



JO ANN HOFFMAN



MARY LOU GRIFFIN

ANNETTE OWEN

CLARISE COOK



and Court

B. C. H. S. Honors

Senior High Salesman

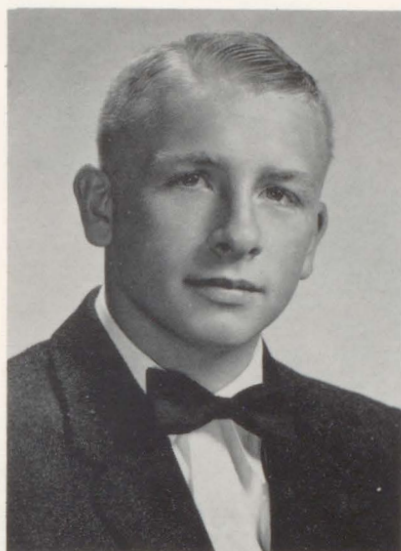

GEORGE DAY

Corn Derby Queen



PATSY McDUFFIE

ANN BLACKBURN



Key Club Sweetheart

JAYNE BOLON



JO ANN HOFFMAN



Agriculture Queen

County May Queen



Math - Science
PATSY McDUFFIE



Good Citizenship
RUTH LAMBERT

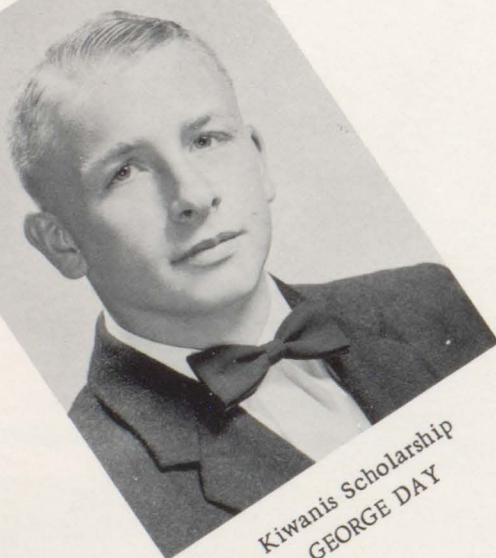

Kiwanis Scholarship
GEORGE DAY

Senior

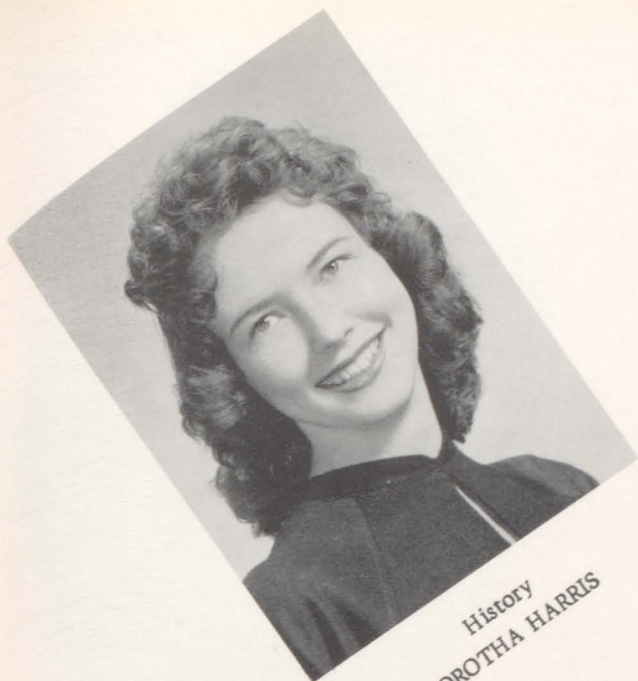

History
DOROTHA HARRIS

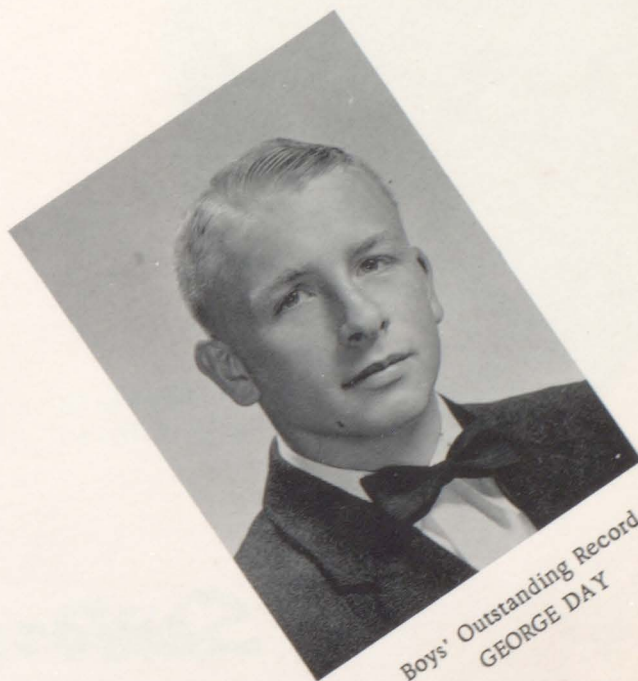

Boys' Outstanding Record
GEORGE DAY



English
PATSY McDUFFIE

Honors

Most
Popular



PAT PRESLEY
JIMBO BERRY

Most
Attractive



JUDY LAMBERT
DAN WINDHAM

Senior High

Most
Friendly



ELNOR HOLMES
ROLAND McNEELEY

Best- All
Around



MARY LOU GRIFFIN
CARROLL HEAD

Cutest



SHARRON RICHERSON
NEWMAN SMITH

Most Active



NYLA DUCK
DAVID CHESNUTT

Who's Who

Most Likely to
Succeed



RUTH LAMBERT
GEORGE DAY

Most Talented



ANN BLACKBURN
THOMAS ALLEN

Most
Interesting

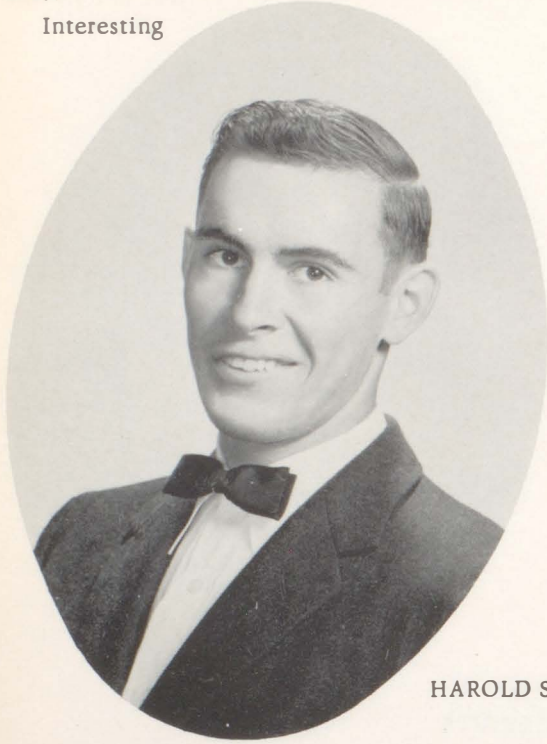

HAROLD SMITH

Most
Courteous



CAROL LITTLE

Senior High

Most
Dependable

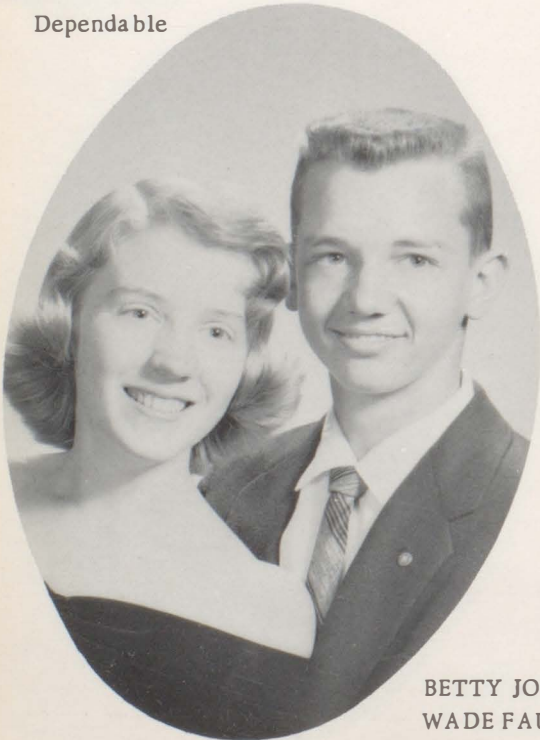

BETTY JO HEATON
WADE FAULKNER

Best
Dancer



PAT BELL
WINFRED GARNER

Most
Charming



DAISY NELL HEATON

Prettiest
Hair



JEAN FRIEL

Who's Who

Prettiest
Face



PAT PAGE

Best
Dressed

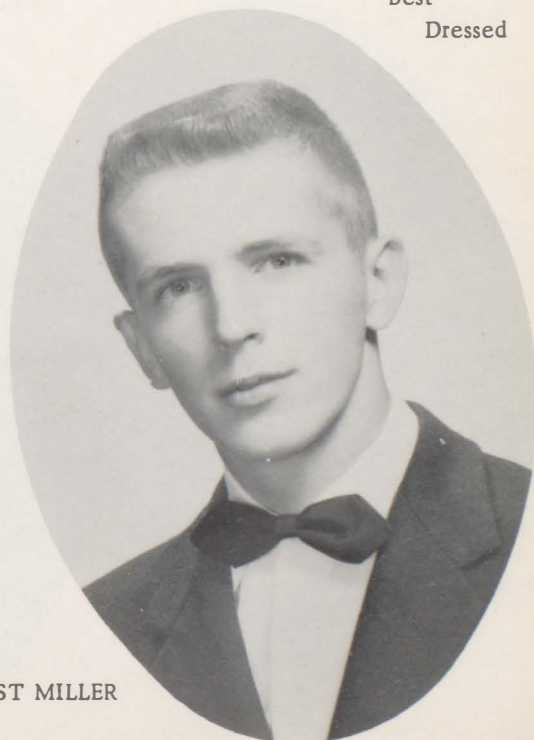

ERNEST MILLER

Most
Friendly

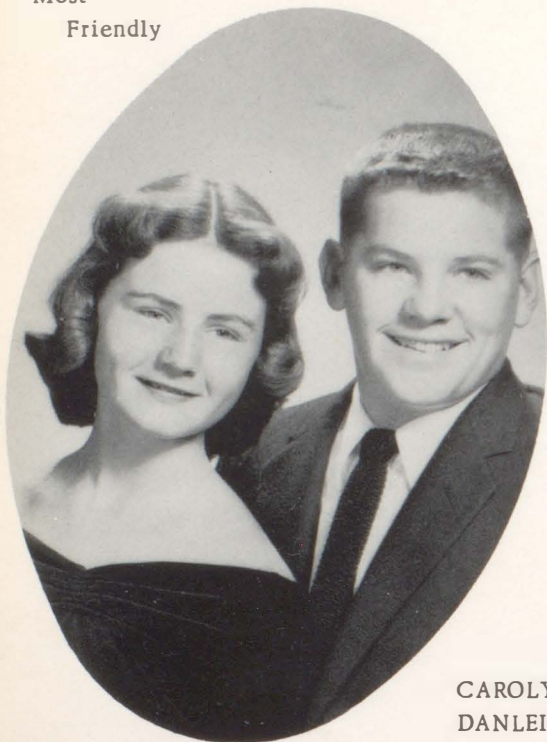

CAROLYN BRYARS
DANLEIGH CORBETT

Most
Popular



JANE TURNER
JERRY DAVIDSON

Junior High

Cutest



CAROLYN ANN CULVER
STEVE MCGILL

Most
Attractive



KATHRYN TURNER
BUTCH BEASLEY

Who's Who

Most
Athletic



DALE HALL
JOHNNY NIX

State Honors

State Band Winner



ERCEL FRIEL

State Band Winner



MARIE EDDINS

State Band Winner



JUDY SKINNER

Girls' State



BETTY JO HEATON

Boys' State



EARL CHANCELLOR

F.F.A. State Star Farmer

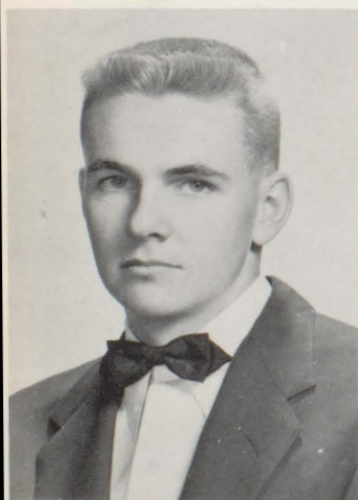

HARRY BRYANT

Key Club State Secretary



WADE FAULKNER

Key Club State Lt. Governor



DAVID CHESNUTT



Activities

Beta



Club

OFFICERS

President - - - - - CARROLL HEAD
Vice President - - - - - GEORGE DAY
Recording Secretary - - - - - FAYE PRESTWOOD
Corresponding Secretary - - - - - JUDY SKINNER
Treasurer - - - - - WADE FAULKNER
Sponsor - - - - - RUTH WEST

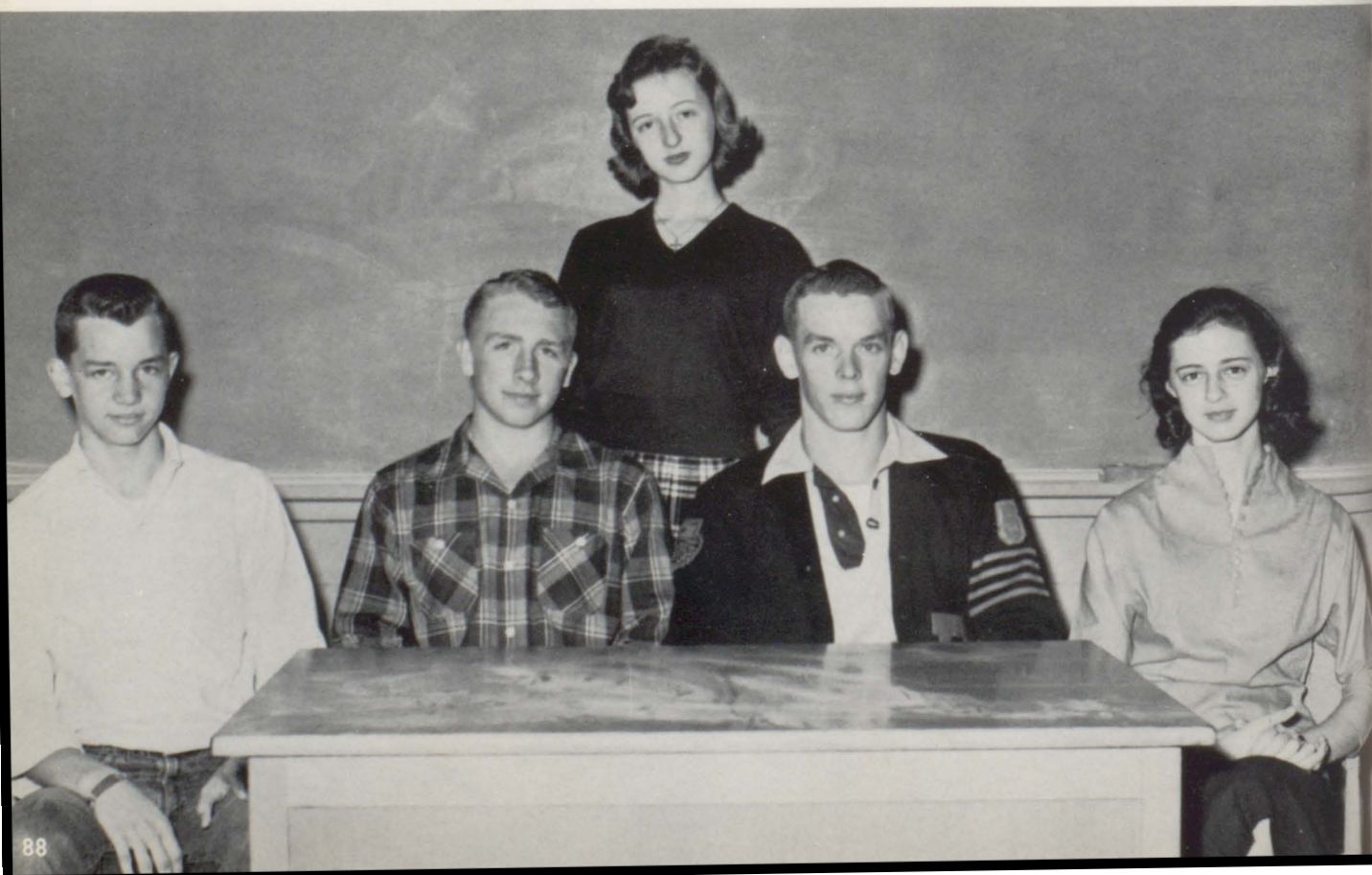

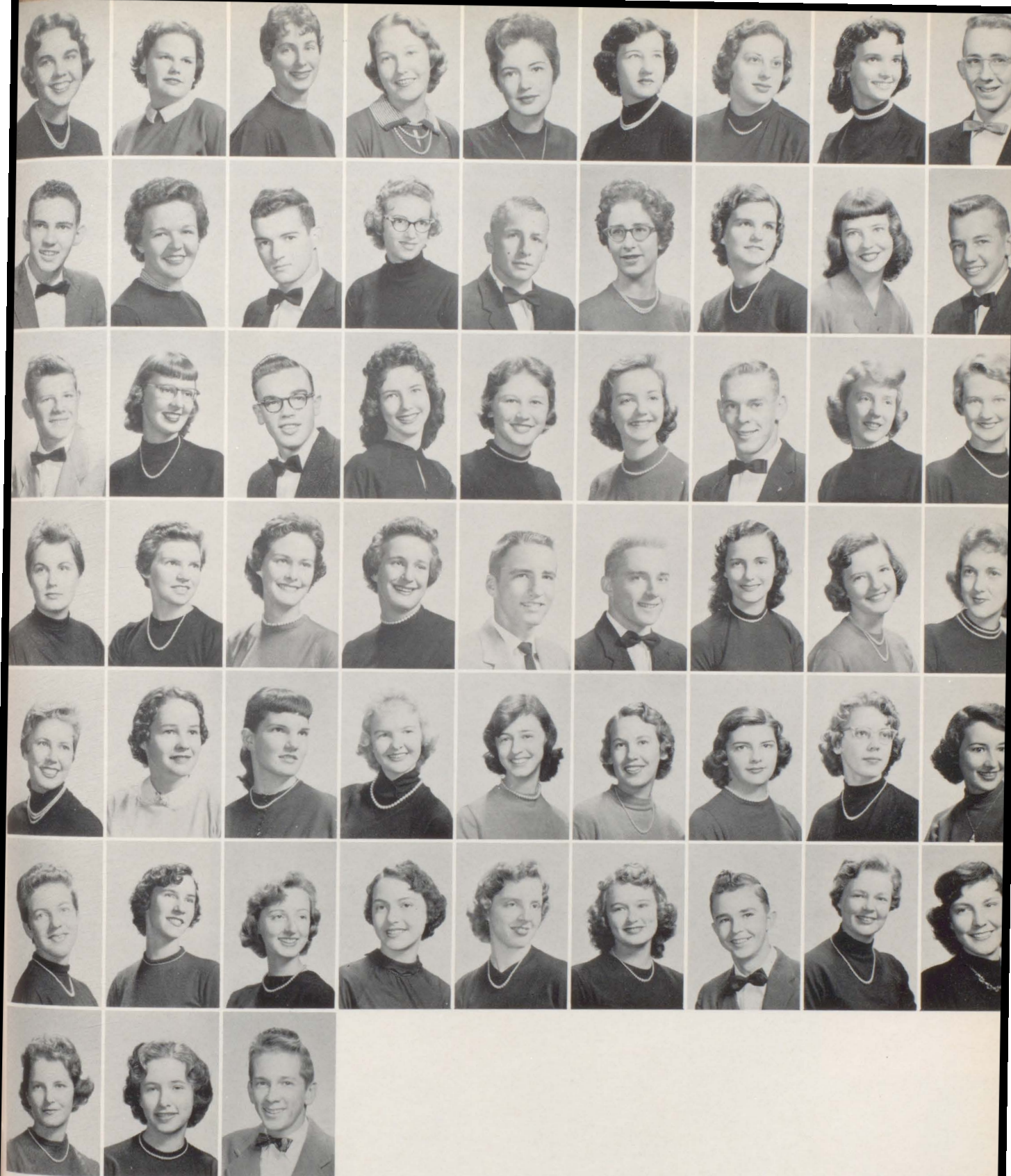

LEFT TO RIGHT: A. Blackburn, T. Bodden, J. Bolon, C. Bray, J. Bristow, M. Broughton, D. Brown, L. Byrnes, D. Chesnutt. SECOND ROW: D. Cook, D. Corley, B. Crosby, E. Davidson, G. Day, P. Day, E. Duck, R. Dyess, W. Faulkner. THIRD ROW: L. Goins, M. Griffin, R. Harrell, D. Harris, C. Hastie, J. Hastings, C. Head, B. Heaton, D. Heaton. FOURTH ROW: J. Hoffman, E. Howell, J. Lambert, R. Lambert, D. Lindsey, P. Lyles, M. McCaw, D. McDill, P. McDuffie. FIFTH ROW: C. Maulden, A. Owen, I. Patterson, P. Presley, F. Prestwood, W. Quinley, F. Richerson, D. Rider, G. Rider. SIXTH ROW: J. Rider, J. Sibley, J. Skinner, E. Smith, E. Stewart, J. Wallace, C. Whidbee, E. Whidbee, M. Williams. SEVENTH ROW: B. Wood, M. Wurst, P. Slaugh-
ter.

Key



Club

OFFICERS

President - - - - -	-WADE FAULKNER
Vice President - - - - -	JYON CORBETT
Secretary- Treasurer - - - - -	- ERNEST MILLER
Reporter - - - - -	- EARL CHANCELLOR
Advisors - - - - -	"JUDGE" WHITE
	JOHN JENNINGS
	FORD ALFORD



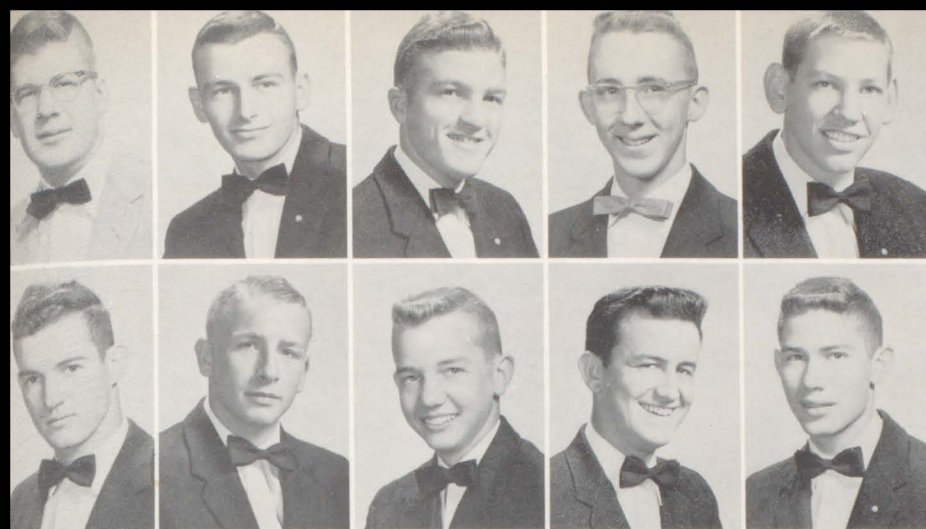

Newton Beasley
 Jimbo Berry
 Earl Chancellor
 David Chesnutt
 Jyon Corbett

Brown Crosby
 George Day
 Wade Faulkner
 Tony Gibson
 Winkie Garner

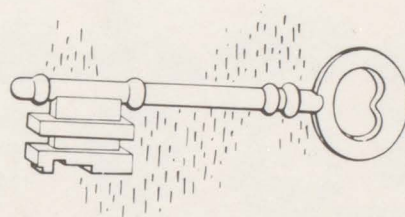

Robert Harrell
 Carol Head
 Bill Johnson
 David Lindsey
 Paul Lyles

Roland McNeily
 Ernest Miller
 Harold Smith
 Jimmy Smith
 Taylor Wilkins

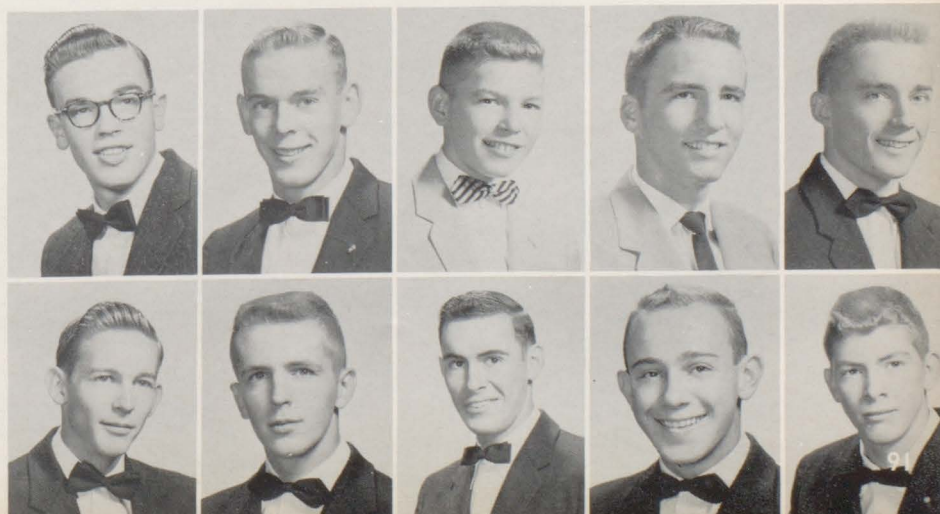

F.H.A.



It's cooking time again



Watch that hand

OFFICERS

President - - - - -	NYLA DUCK
First Vice President - - - - -	EVELYN STEWART
Second Vice President - - - - -	CAROL MAULDEN
Third Vice President - - - - -	CAROL ANNE HASTIE
Recording Secretary - - - - -	PATRICIA PRESLEY
Corresponding Secretary - - - - -	NELDA HAYLES
Treasurer - - - - -	ERMA DEAN DUCK
Reporter - - - - -	MARY ANN McCAW
Historian - - - - -	MARGARET GERALD
Parliamentarian - - - - -	JEWEL PRESLEY
Song Leader - - - - -	WILMA DURANT
Sponsor - - - - -	MISS MARTIN





LEFT TO RIGHT: J. Ardis, P. Baggett, J. Ballard, E. Bolling, J. Bolon, C. Bray, M. Chafin, J. Clark, C. Cook, N. Cooper. SECOND ROW: S. Crane, B. J. Cravey, G. Cruzan, C. Davis, P. Day, J. Downey, E. Duck, N. Duck, W. Durant, J. Eubanks. THIRD ROW: B. Ferguson, M. L. Foster, G. Flowers, M. Gerald, M. Giddens, E. Gidions, M. Griffin, S. Hadley, D. Hall, C. Hastie. FOURTH ROW: J. Hastings, C. Havard, E. Holmes, J. Hubbard, S. Huggins, D. King, C. Little, M. McCaw, D. McDill, C. Mauldin. FIFTH ROW: R. Millikan, G. Nance, T. Parker, B. F. Peavy, P. Phillips, P. J. Phillips, J. Presley, P. Presley, F. Prestwood, W. Quinley. SIXTH ROW: F. Richerson, S. Richerson, D. Rider, G. Rider, J. Rider, P. Rider, B. Robertson, A. Roland, E. Smith, B. Stewart. SEVENTH ROW: E. Stewart, R. Stewart, Y. Stewart, E. Whidbee, E. White, M. White, M. L. Williams.

F.F.A.



Look! It works



Community Helpers

OFFICERS

President - - - - -	MACK WATLEY
Vice President - - - - -	MARVIN WEEKLEY
Secretary - - - - -	EDWARD ROGERS
Treasurer - - - - -	HARRY BRYANT
Reporter - - - - -	JIMMY RIDGEWAY
Sentinel - - - - -	WALTER JENKS
Parliamentarian - - - - -	EUGENE STEWART





J. T. Allen
T. Allen
R. Anderson
B. Biggs
H. Bryant

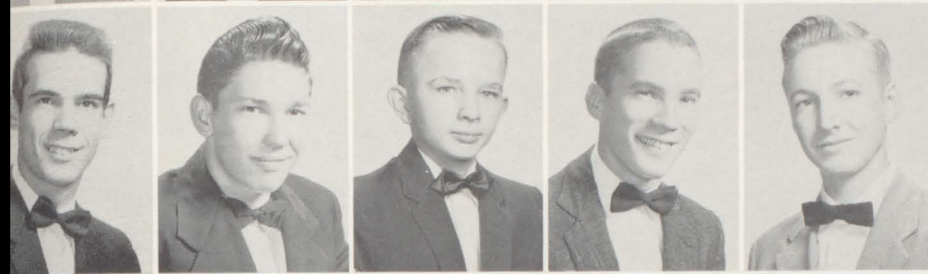

A. Conway
J. Cook
C. Cox
H. Fillingim
J. Grimes

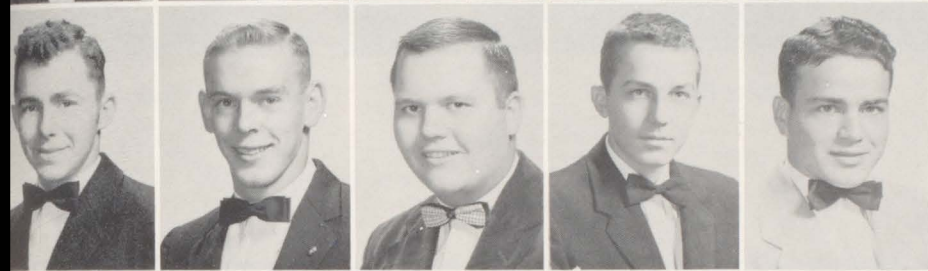

H. Harville
C. Head
L. Johnson
L. Lee
W. Mosley



First Place State Forestry Contest
WILSON LEE



Second Place State Dairy Contest
LIN RYAN

A. Nix
R. Rabon
K. Robinson
T. Robinson
J. Rogers
C. Roley



B. Ruple
G. Wasdin
F. Wasson
M. Weekley
M. Whatley
C. Whidbee

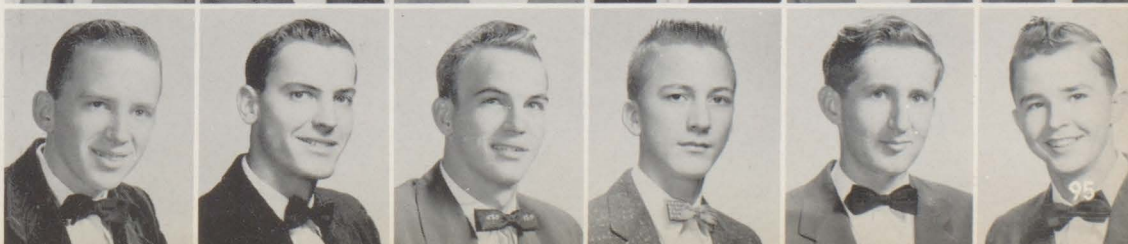

D. O. Club



And classwork begins.



Corn Derby Exhibition.



Christmas Party.



OFFICERS

President - - - - -	CLIFTON WHIDBEE
Vice President - - - - -	CLARENCE ROLEY
Secretary - - - - -	WINNIE QUINLEY
Treasurer - - - - -	GLEN WASDIN
Reporter - - - - -	CHARLES MCKINLEY



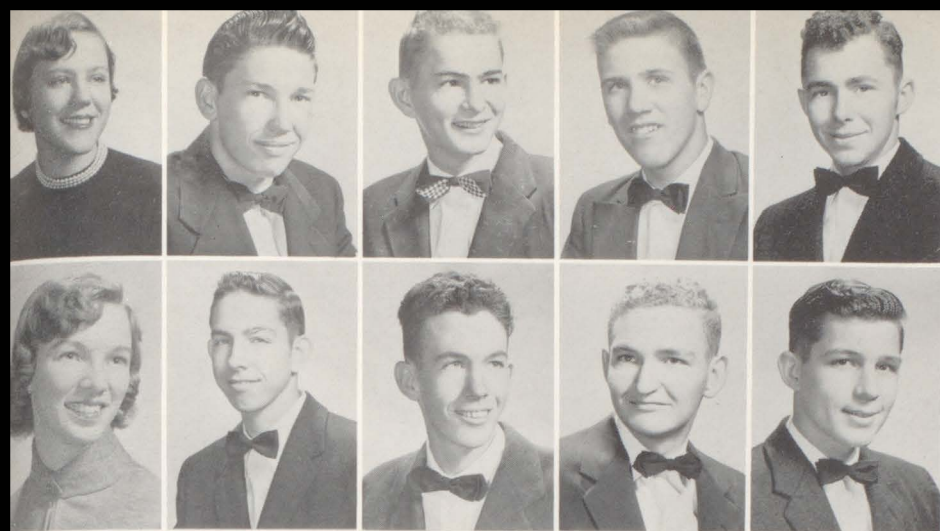

M. Clark
J. Cook
J. Cox
J. Graham
H. Harville

J. Hogan
S. Holliday
E. Jackson
J. Long
T. McConnell



Delegates to State
Convention



The other half of D.O.



State Convention Banquet

C. McKinley
D. Peterson
W. Quinley
T. Robinson



C. Roley
A. Thigpen
B. Wallace
G. Wasdin
C. Whidbee



Future Teachers of America

OFFICERS

President - - - - - MARY LOU GRIFFIN
Vice President - - - - - FAYE PRESTWOOD
Secretary - - - - - JAYNE BOLON
Treasurer - - - - - DOROTHY NELL McDILL
Song Leader - - - - - WILMA DURANT
Parliamentarian - - - - - EARMA DEAN DUCK
Historian - - - - - JUDY SKINNER
Photographer - - - - - JEAN FRIEL
Sponsor - - - - - MRS. BENNETT





LEFT TO RIGHT: J. Ballard, P. Bell, A. Blackburn, T. Bodden, J. Bolon, J. Brannon, J. Bristow, M. Broughton. SECOND ROW: L. Byrne, P. Corley, S. Crane, P. Day, E. Duck, N. Duck, W. Durant, M. Eddins. THIRD ROW: J. Eubanks, B. Ferguson, M. Feulner, J. Friel, M. L. Griffin, C. Hastie, E. Holmes, S. Huggins. FOURTH ROW: D. King, D. McDill, P. McDuffie, C. Maulden, P. Page, F. Prestwood, F. Richerson, S. Richerson. FIFTH ROW: D. Rider, J. Rider, B. Robertson, J. Sibley, J. Skinner, C. Weekley, B. Wood, M. Wurst.

Balcoala

1957 and another Balcoala--the 35th edition.

Though we are dealing principally with youth, we have tried to recapture in these pages, some of the nostalgic beauty and graciousness of the "Old South" that will always find reception in the hearts of Rebel descendants.

I have enjoyed the honor and the work of editing our annual. The day will never come when I shall cease to be grateful to Mr. Daniels for his patience and understanding. Mr. Nealey also deserves a special tribute for accepting the role of advisor along with his many other activities. To all the members of the faculty which have helped in so many ways to make this a creditable edition, thank you. Thanks go also to a number of "Old Grad's" who pitched in and helped. To the staff who have co-operated with me in this venture, I would like to say, thank you for a job well done.

I am deeply grateful to Harry Raske, a wonderful artist, for his excellent work in the photographic department.

If I have failed to give credit to anyone, please understand that it was not intentional.

So--Hail and Farewell.



RUTH ELAINE LAMBERT
Editor-in-Chief

WADE FAULKNER
Assistant Editor

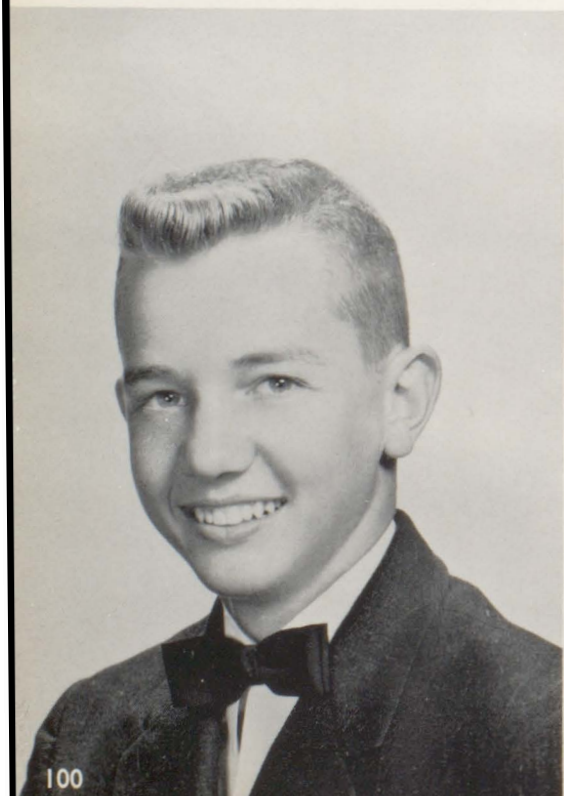

MR. WILFORD NEALEY
Advisor





JUDY SKINNER
Typist

JUDY LAMBERT
Art Editor

JEAN FRIEL
Assistant Literary Editor

TONI BODDEN
Literary Editor

Junior Sales Staff

BILL JOHNSON
STEPHAINE SCHULTZ
KATHERINE TURNER
HELEN WURST
CAROL ANN WALDROP



DAVID CHESNUTT
Business Manager

Senior Sales Staff

BETTY JO HEATON
ROBERT HARRELL
DAVID CHESNUTT
MARY LOU GRIFFEN
TONI BODDEN
RUTH LAMBERT
CARROLL HEAD
WADE FAULKNER
JUDY SKINNER

JYON CORBETT
Publicity Editor

BETTY JO HEATON
Sales Manager

ERNEST MILLER
Photographer

BILL JOHNSON
Assistant Sales Manager

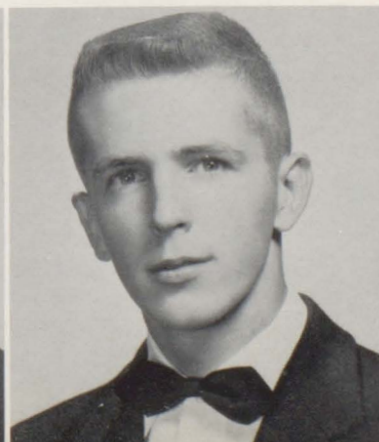

Science Club

OFFICERS

President - - - - - RUTH LAMBERT
Vice President - - - - - WADE FAULKNER
Recording Secretary - - - - - BETTY JO HEATON
Corresponding Secretary - - - - - DAISY NELL HEATON
Treasurer - - - - - FAYE PRESTWOOD
Parliamentarian - - - - - CARROLL HEAD



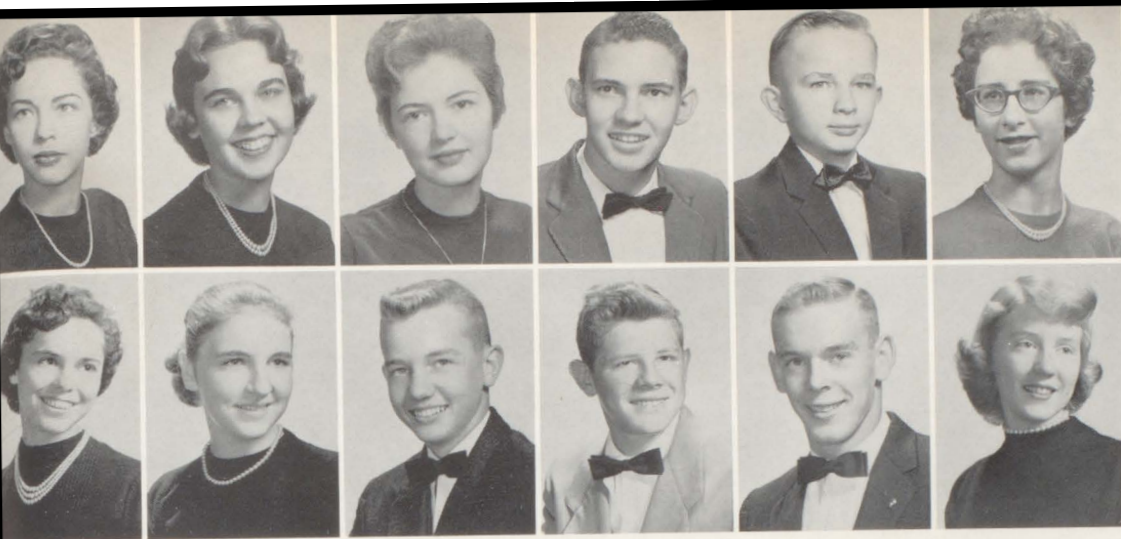

P. Bell
A. Blackburn
J. Bristow
D. Cook
C. Cox
P. Day

N. Duck
M. Eddins
W. Faulkner
L. Goins
C. Head
B. Heaton



D. Heaton
J. A. Hoffman
J. Lambert
R. Lambert
D. N. McDill



F. Prestwood
L. Quinley
W. Quinley
J. Skinner
M. Wurst

Glee Club



Senior High Glee Club

Freshman Glee Club





Joyous and Jovial

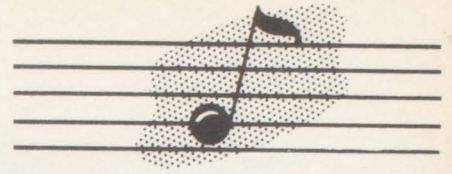

Eighth Grade Glee Club

Seventh Grade Glee Club



The "Tiger" Band

MEMBERS

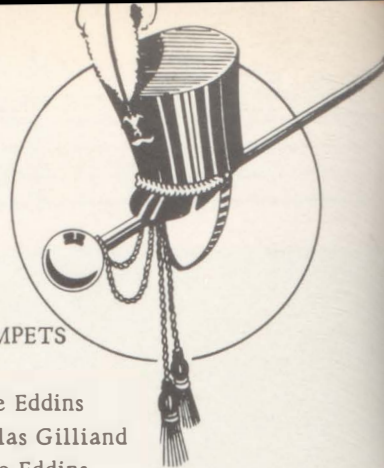

FLUTES

Thomas Whitfield
Helen Wurst
Jane Turner

CLARINETS

Penelope Miller
Lois Godbey
Daiane Owens
Kenneth Cooper
Pat Page
Donna Duck
Clare Brame
Diane White
Patsy Taylor

ALTO CLARINET

Ronnie Hardy

BASS CLARINET

Paul Schultz

PERCUSSION

Betty Nell Robertson
Sherril Arrington
Joe King

Conductor - FORD ALFORD

OBOE

Marianne Wurst

BASSOON

Delores Bryars

ALTO SAXOPHONE

Judy Skinner
Jean Friel
Thomas St. Amant

TENOR SAXOPHONE

Claude Rogers, Jr.

BARITONE SAXOPHONE

Bill Godbey

BASS HORNS

Tony Gibson
Roland McNeeley

TRUMPETS

Marie Eddins
Douglas Gilliland
Jackie Eddins
Gayle Godbey
Sam Ruple
Johnny Bell

FRENCH HORNS

Ercel Friel
Tonya Vines
Carolyn Brantley
Nobie K. Cooper

TROMBONES

Jimmy Wurst
Coy Walker
Johnny Gibson
Barnett Stacey
Mickey Philpot

BARITONE HORNS

David Chesnutt
David Lindsey

Baldwin County High School Band

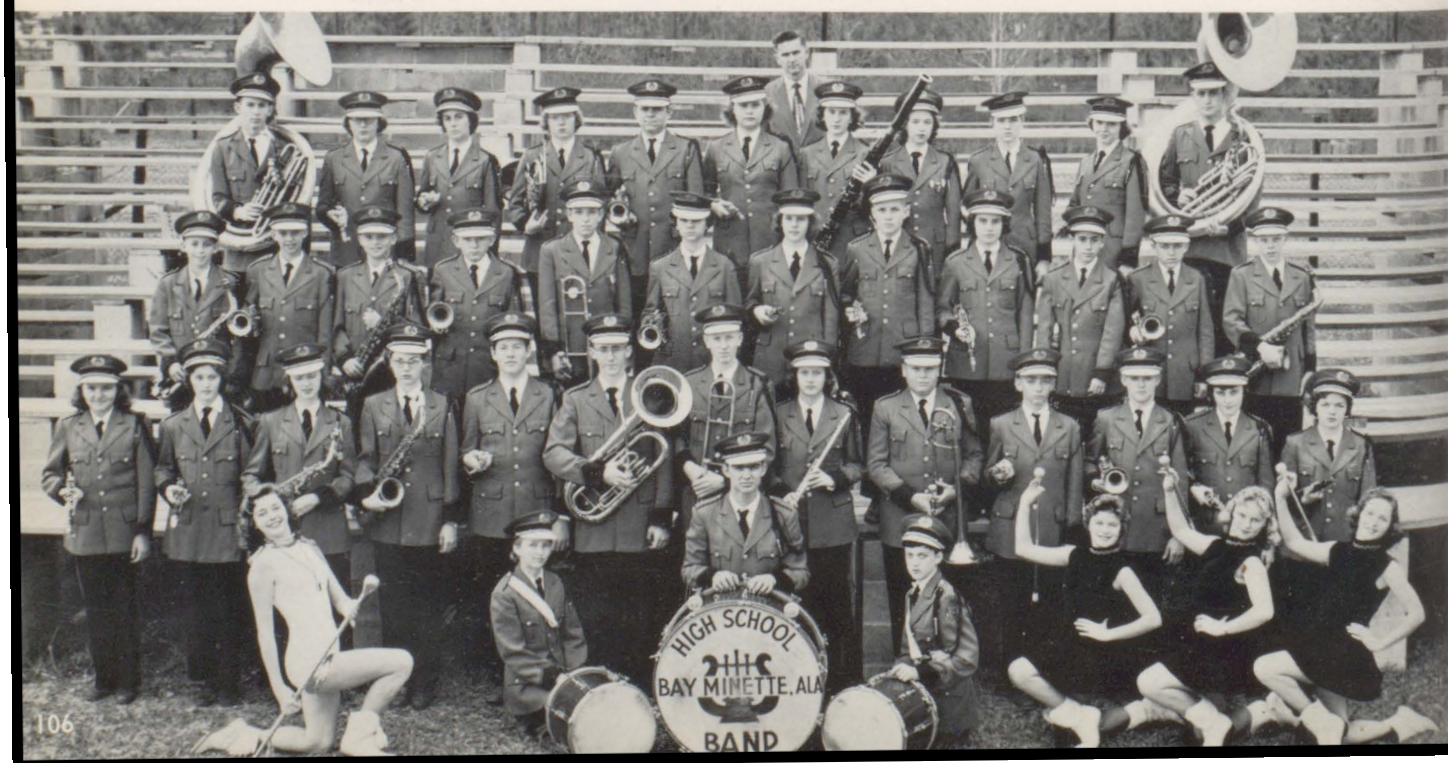



Hold that NOTE?



We will play standing or sitting.



The Brave Barelegs.



The band forms a "B" for Baldwin.



Spanish Club



OFFICERS

President - - - - - SABRA HADLEY
 Vice President - - - - - DOROTHY NELL McDILL
 Secretary - - - - - MELBA WILLIAMS
 Treasurer - - - - - FAYE PRESTWOOD
 Song Leader - - - - - TONI GIBSON
 Reporter - - - - - PETE SLAUGHTER



Ballard
Phillips

Gibson
Prestwood

Hadley
Rolin

Hubbard
Williams

McDill
Wood



Camera Club

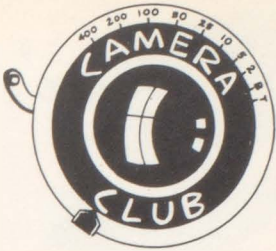

OFFICERS

President - - - - -ROLAND McNEELEY
Vice President - - - - - MARIE EDDINS
Secretary - - - - - FRANCIS FEMINEAR
Treasurer - - - - -STEPHEN EDDINS



M. Eddins

J. Friel

B. Johnson

J. Knight

R. McNealey

E. Miller



Tiger's Roar



STAFF

Editor - - - - -	CARROLL HEAD
Assistant Editors - - - - -	DAVID CHESNUTT, WADE FAULKNER
Business Manager - - - - -	-ROBERT HARRELL
Managing Editor - - - - -	DAVID LINDSEY
Campus Editor - - - - -	ANNETTE OWEN
Circulation Editor - - - - -	MARY LOU GRIFFIN
Club News - - - - -	- PAT PRESLEY
Make-Up Editor - - - - -	BETTY JO HEATON
Exchange Editor - - - - -	-LINDA H. BYRNES
Sports Editor - - - - -	JUDY SKINNER
Assistant Sports Editor - - - - -	GEORGE DAY
Reporters - - - - -	-DORTHY CORLEY
	JEAN SIBLEY
Sponsors - - - - -	MRS. CONNOR OWENS
	MISS BETTY SNIPES



Byrnes	Chesnutt	Corley	Day	Faulkner	Griffin	Harrell
Head	Heaton	Lindsey	Owen	Presley	Sibley	Skinner

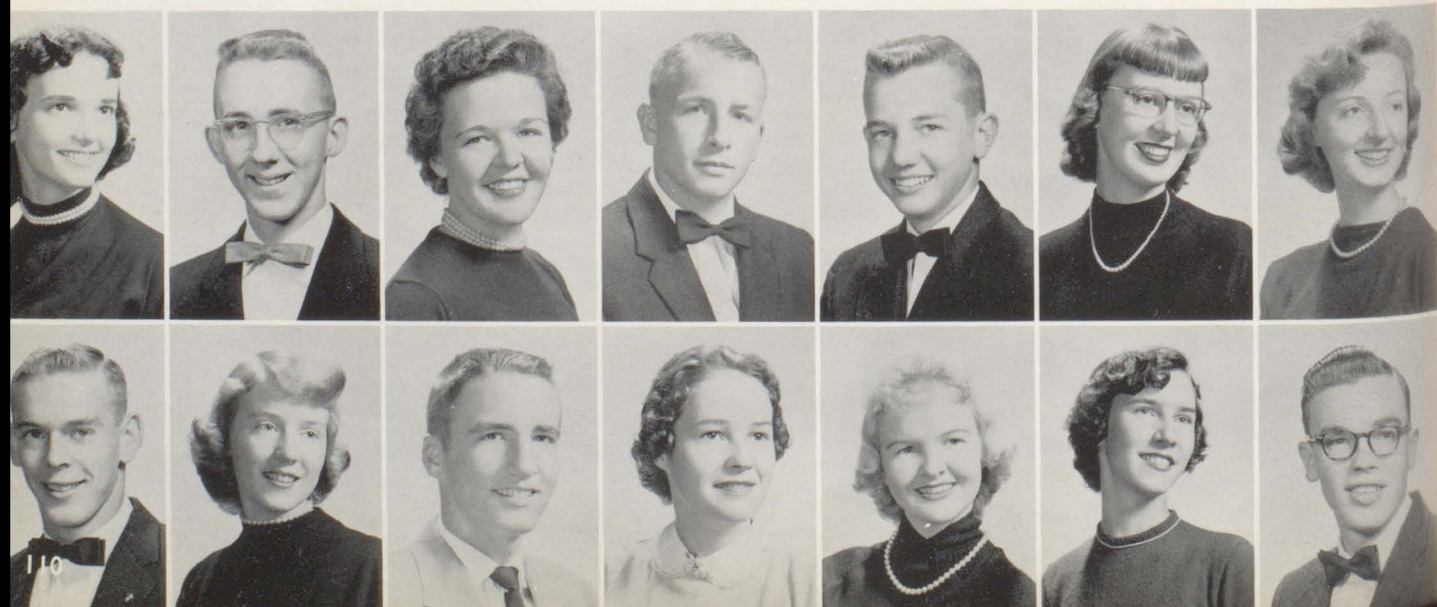

Library Club

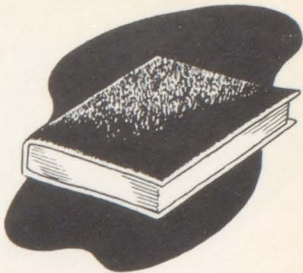

OFFICERS

President - - - - - COY WALKER
 Vice President - - - - - BARBARA WOOD
 Secretary- Treasurer - - - - - ELOISE WHIDBEE
 Reporter - - - - - TRELLES PARKER
 Program Chairman - - - - - ELIZABETH SMITH



Corley
 McNeely
 Parker
 Robertson

Sibley
 Smith
 Whidbee
 Wood

Music Club



OFFICERS

President - - - - - TONI BODDEN
 Vice President - - - - - PATSY McDUFFIE
 Secretary - - - - - JAYNE BOLON
 Treasurer - - - - - ANN BLACKBURN



Ballard
Bristow
Huggins

Bell
Clark
McDuffie

Blackburn
Durant
Page

Bodden
Feulner
Richerson

Bolon
Friel
Skinner

Brannon
Heaton
Wurst



"B" Club

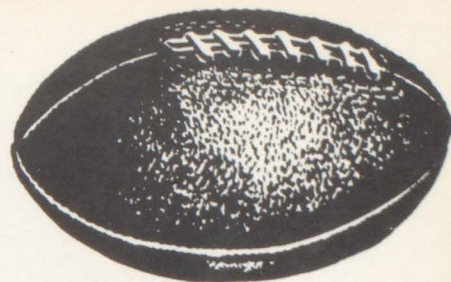

OFFICERS

President - - - - - JIMBO BERRY

Vice President - - - - - CARROLL HEAD

Secretary-Treasurer - - - - - ERNEST MILLER

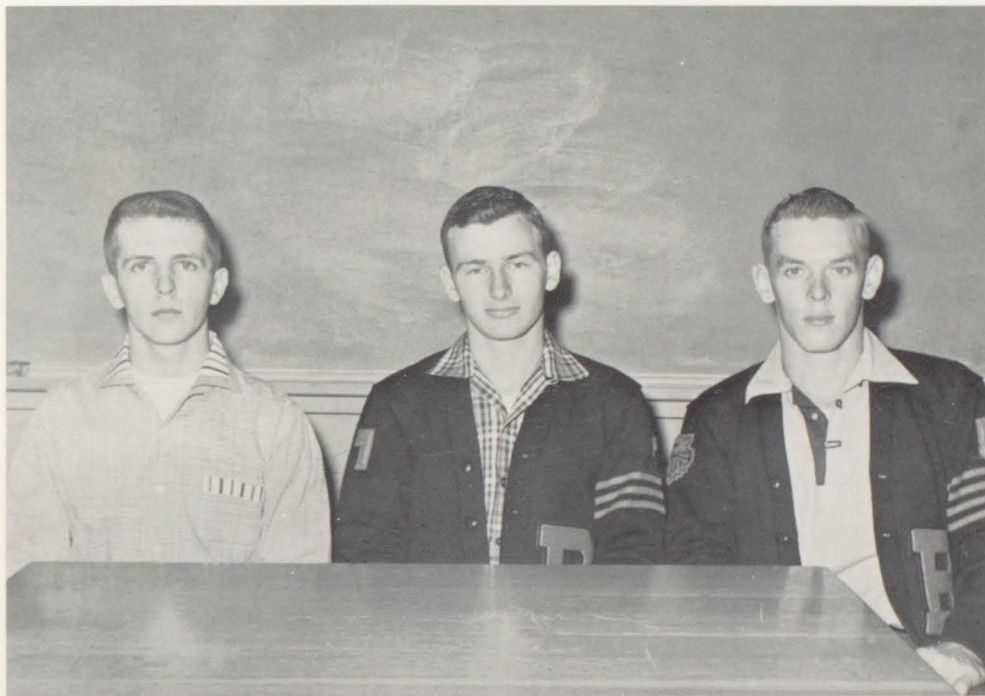

Berry
Clemmons
Nance

Bodden
Crosby
Powell

Bolon
Day
Richerson

Bell
Harrell
Smith

Catrett
Head
Smith

Chancellor
Lambert
Smith



McDuffie
Weekley

Miller
Wilkins



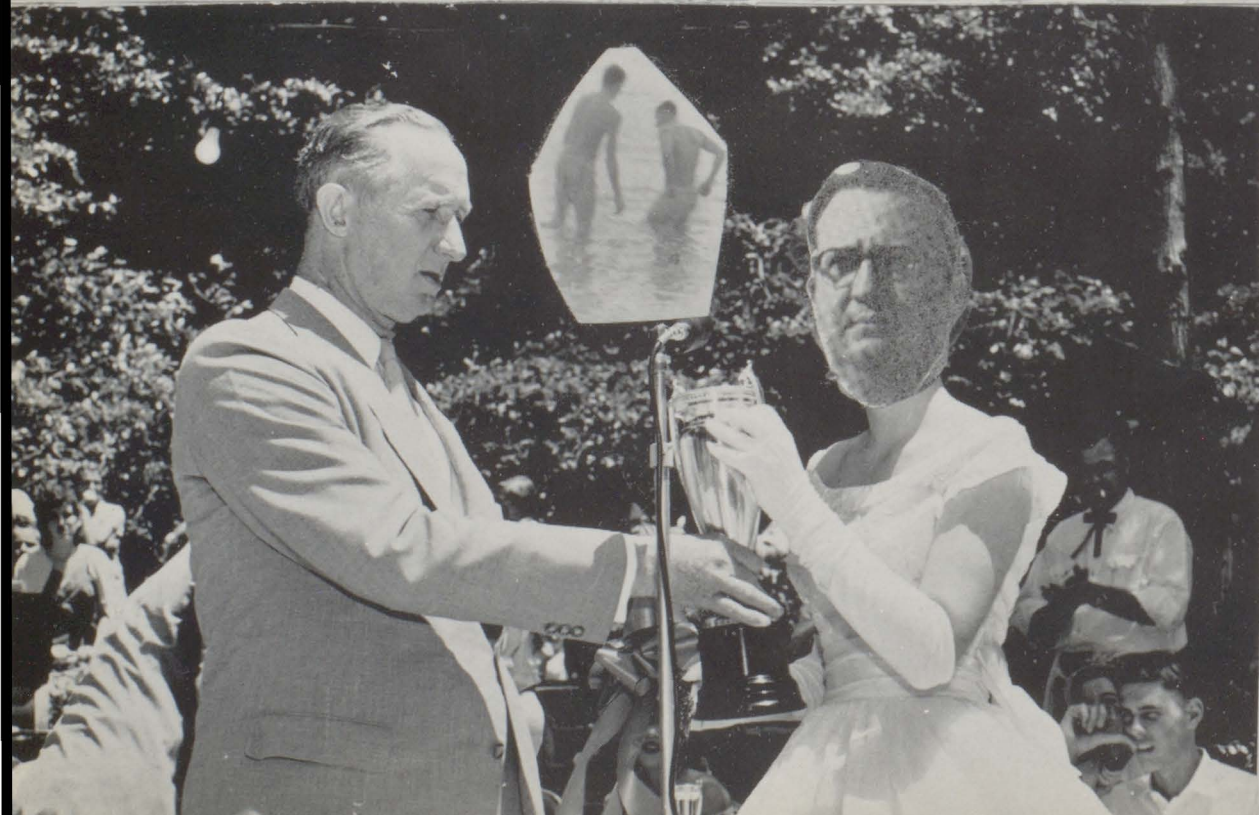



Football



Head Coach
JOHN J. JENNINGS



Assistant Coach
RUDOLPH WYATT



Assistant Coach
JERRY BENSON

Baldwin County High School Tigers

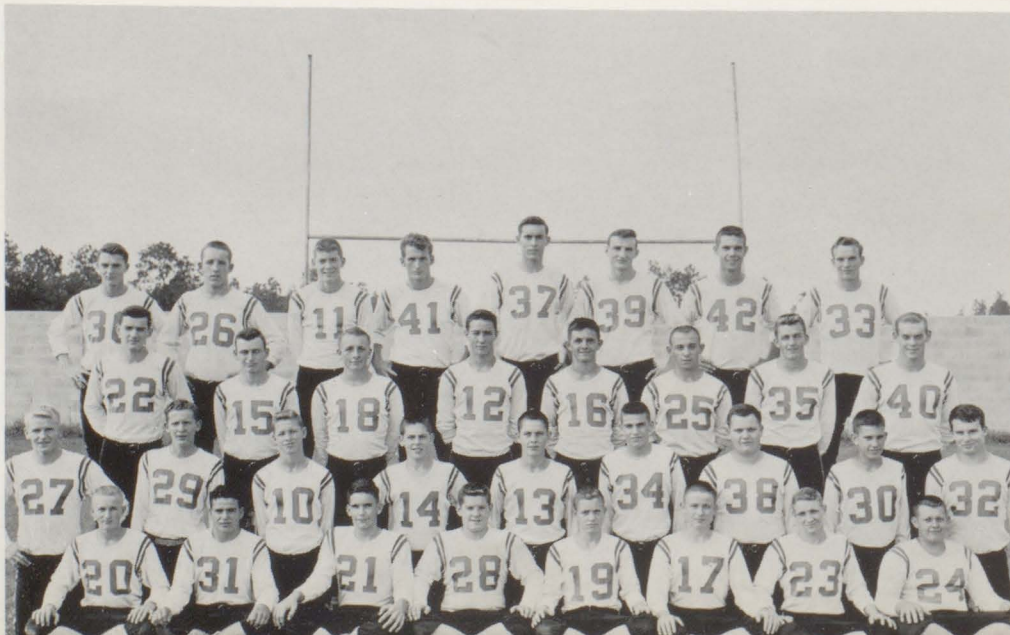

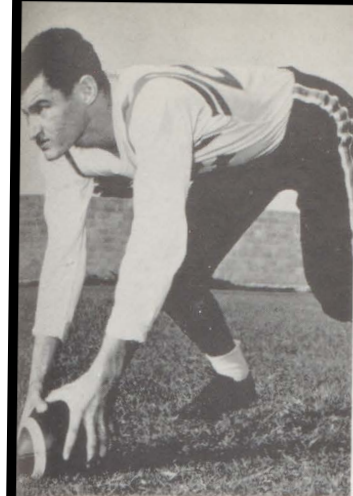

BROWN CROSBY
Center
Number 22

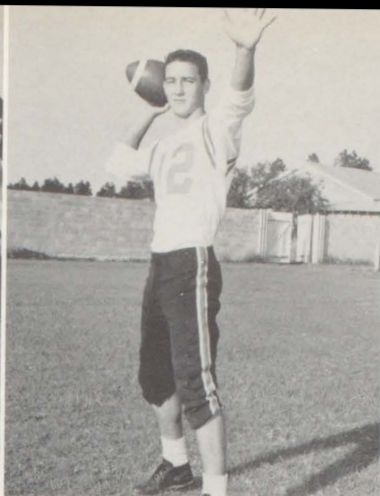

LARRY CATRETT
Quarterback
Number 12



HAROLD HALL
Halfback
Number 16

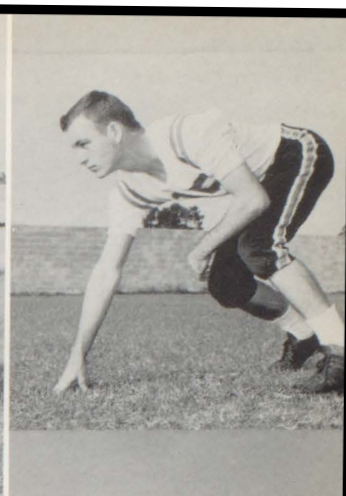

JIMBO BERRY
Halfback
Number 15

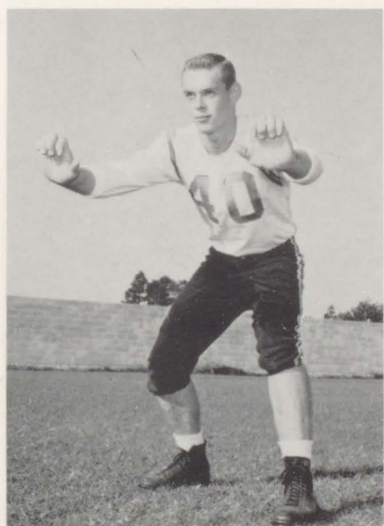

CARROLL HEAD
Tackle
Number 40



AUTRY CONWAY
Tackle
Number 42

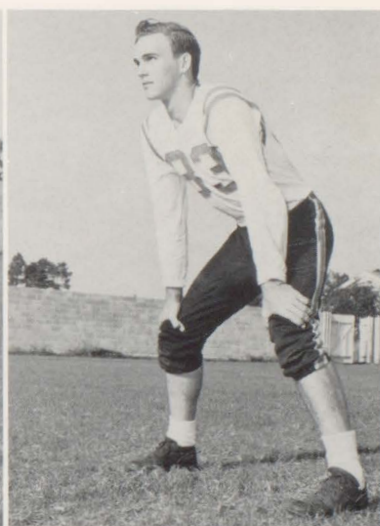

FRED WASSON
Fullback
Number 33

DAN WINDHAM
End
Number 39



GEORGE DAY
Fullback
Number 18

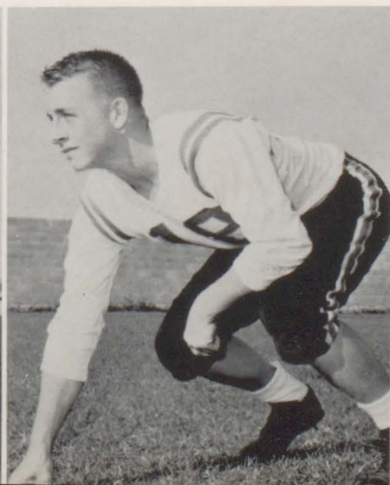

JIMMY SMITH
Guard
Number 25

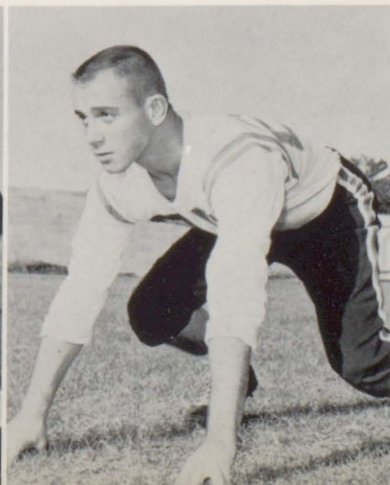

RED WILKINS
End
Number 11





HAROLD SMITH
End
Number 37

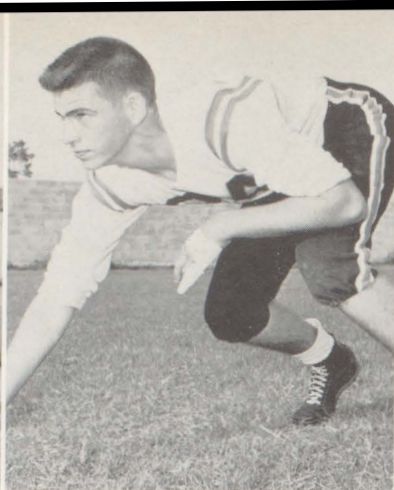

TOMMY HAWKINS
End
Number 34

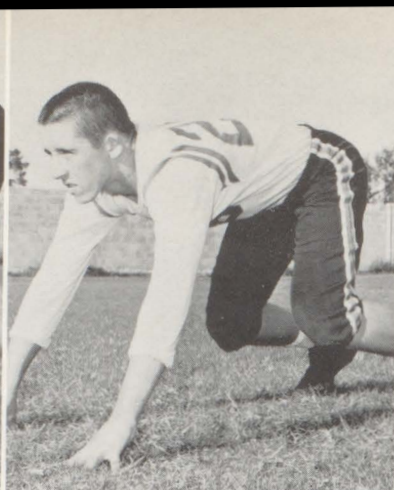

BUDDY CLEMMONS
Guard
Number 26

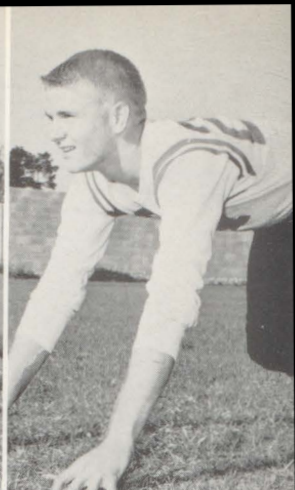

NEWMAN SMITH
Guard
Number 27

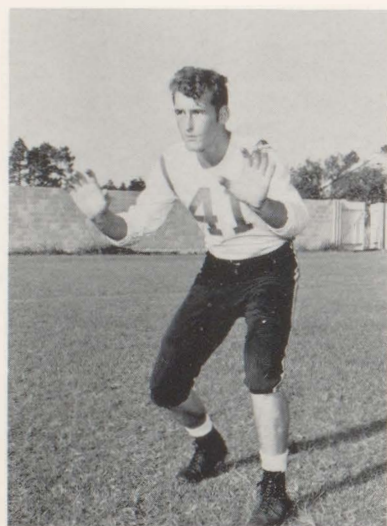

JIMMY LACKEY
Tackle
Number 41



FRED POWELL
End
Number 35



HOLLIS SMITH
End
Number 36

JERRY DAVIDSON
Quarterback
Number 10

PAUL RIDER
Tackle
Number 24

DANLEIGH CORBETT
Guard
Number 28

TOMMY STRICKLAND
Halfback
Number 19

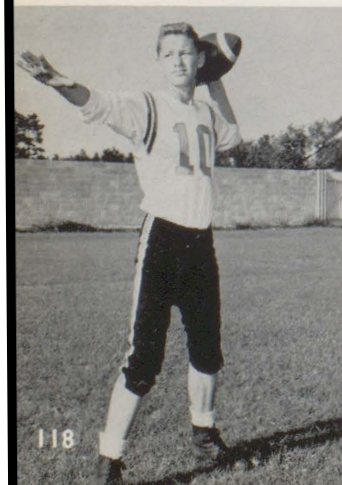



CLAUDE JOHNSON
Tackle
Number 38



DAVID WEEKLEY
End
Number 29



JOHNNY NIX
Halfback
Number 14

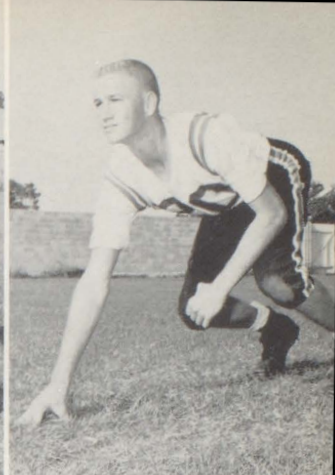

ROBERT RABON
Halfback
Number 20

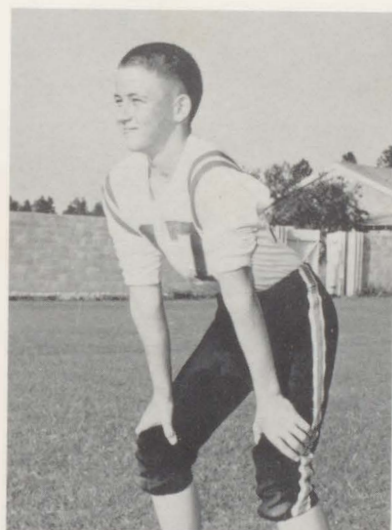

BUDDY STEELE
Fullback
Number 17

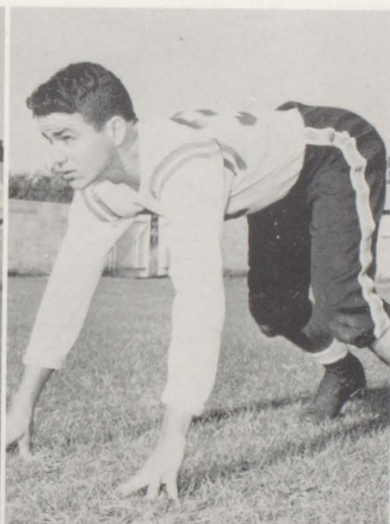

WENDELL MOSELY
Guard
Number 31

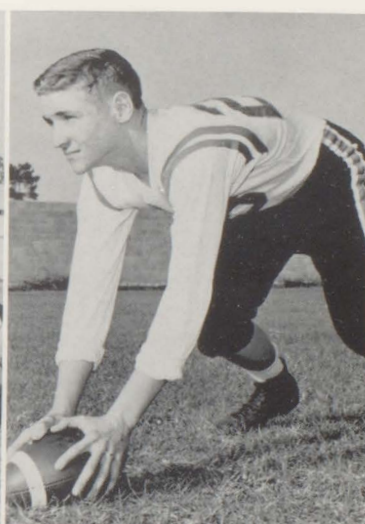

JOHN McMILLAN
Center
Number 23

BUFORD CONWAY
Center
Number

DOLAN JOHNSON
Guard
Number 21

ALLEN NIX
Halfback
Number 13

CHARLIE WILLIAMS
Tackle
Number 32

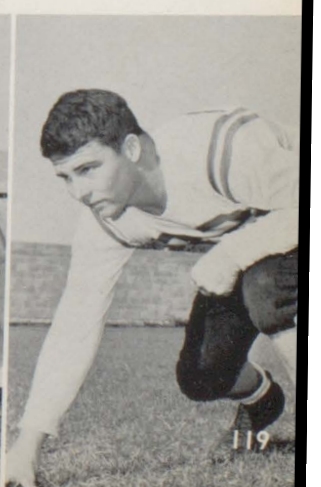



DAN WINDHAM
End

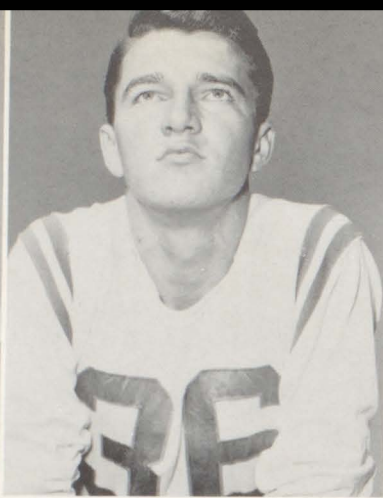

HOLLIS SMITH
End

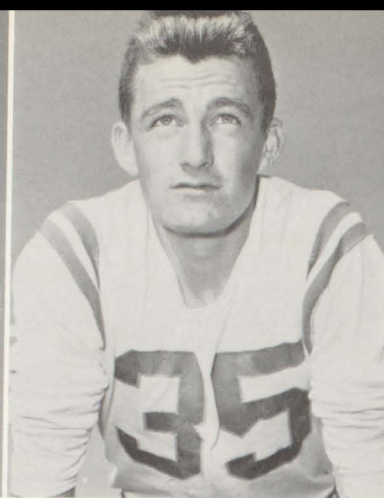

FRED POWELL
End

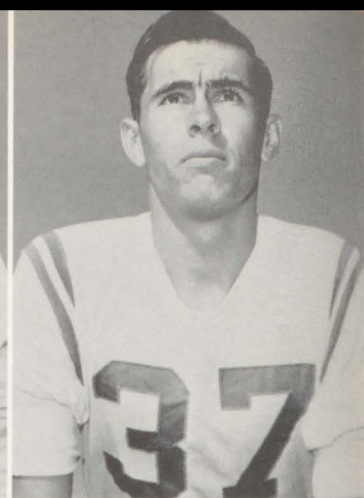

HAROLD SMITH
End

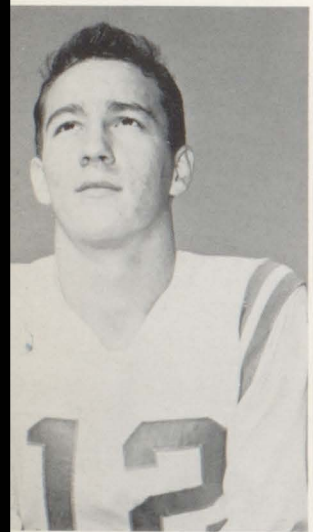

LARRY CATRETT
Quarterback

Varsity

PAUL RIDER
Tackle

JIMMY LACKEY
Tackle

CARROLL HEAD
Tackle

AUTRY CONWAY
Tackle

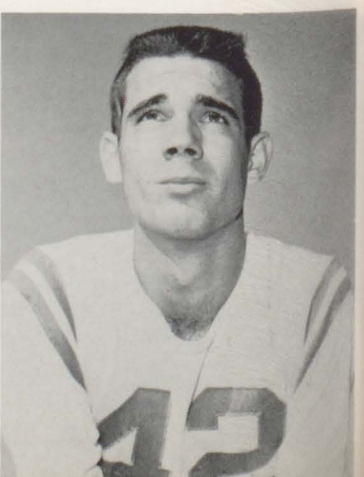
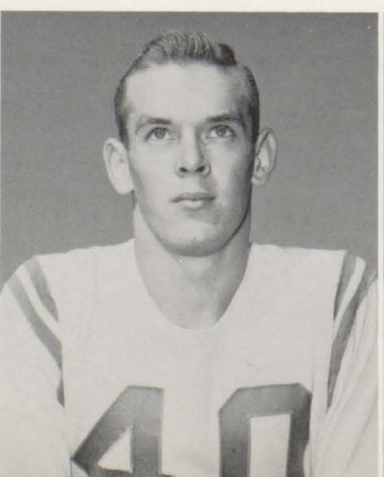
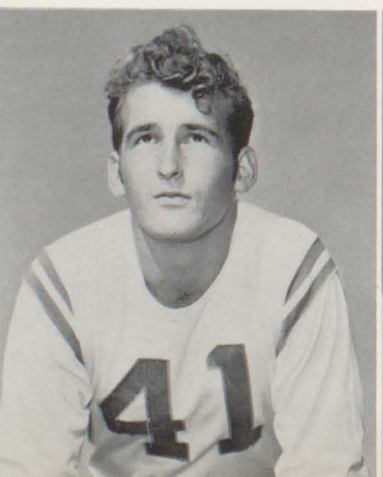
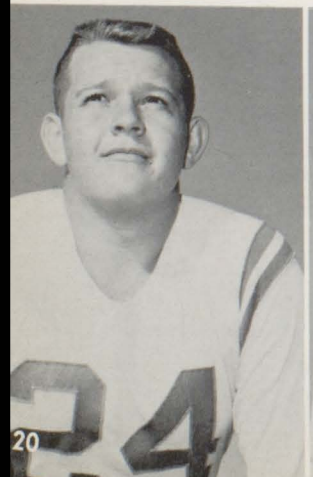

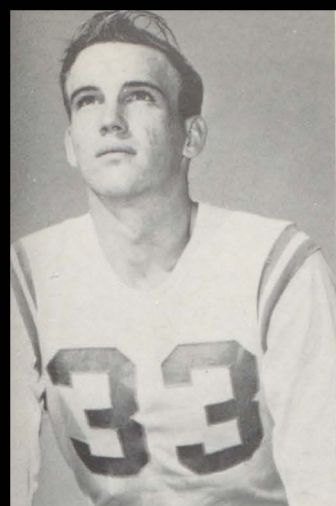

FRED WASSON
Fullback

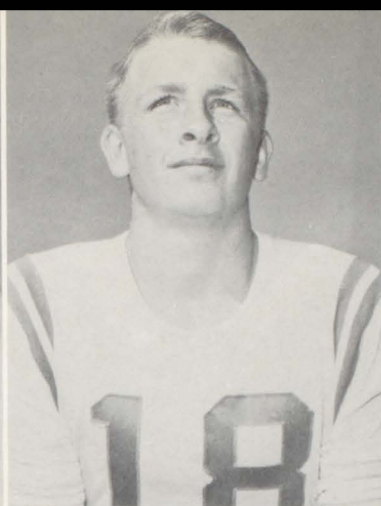

GEORGE DAY
Fullback

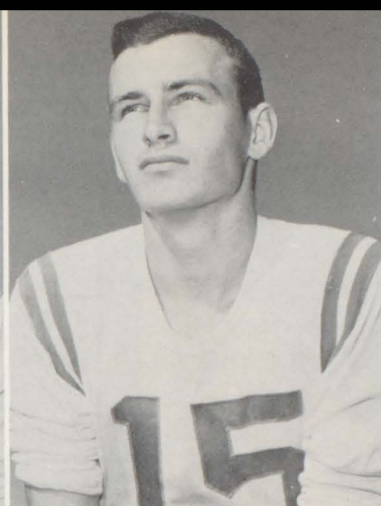

JIMBO BERRY
Halfback

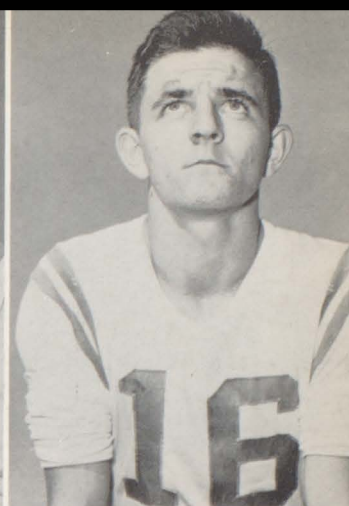

HAROLD HALL
Halfback

Football

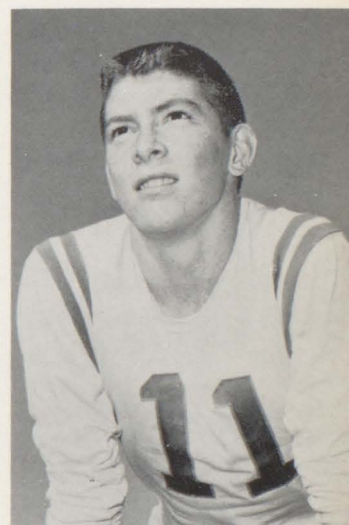

TAYLOR WILKINS
Quarterback

JIMMY SMITH
Guard

BUDDY CLEMMONS
Guard

NEWMAN SMITH
Guard

BROWN CROSBY
Center

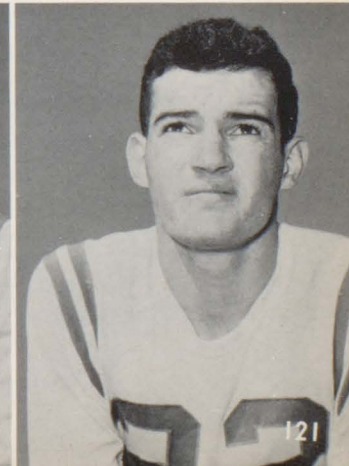
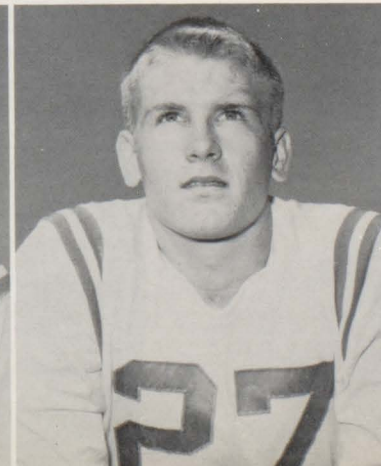
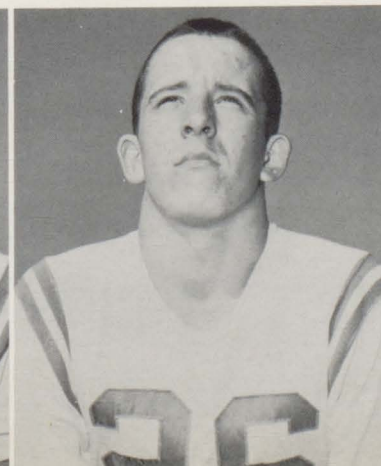
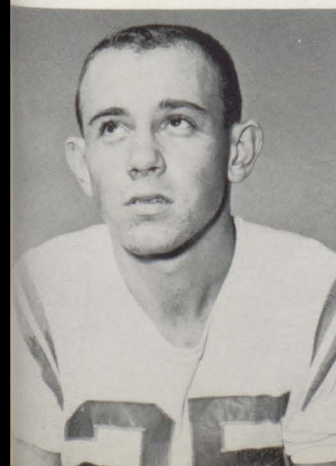



Run, Harold, run!

TEAM SCORING

B. M. - - - - - 38	Excel - - - - - 0
B. M. - - - - - 20	Fairhope - - - - - 6
B. M. - - - - - 34	Jackson - - - - - 0
B. M. - - - - - 21	Robertsdale - - - - - 6
B. M. - - - - - 47	Chatom - - - - - 0
B. M. - - - - - 28	T. R. Miller - - - - - 6
B. M. - - - - - 35	W. S. Neal - - - - - 7
B. M. - - - - - 14	Foley - - - - - 21
B. M. - - - - - 38	Frisco City - - - - - 12
B. M. - - - - - 14	Atmore - - - - - 13
TOTAL 289	TOTAL 71

Games Won - 9 Games Lost - 1
 Average Number of Points per
 Game - 28.9

Boy! Is he going to get plastered.

Another touchdown for old B. C. H. S.





Let him go! Let him go!

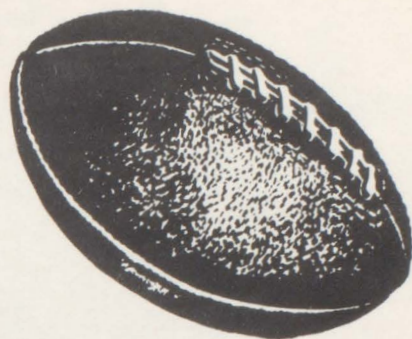

INDIVIDUAL SCORING

JIMBO BERRY	- - - - -	66
LARRY CATRETT	- - - - -	41
GEORGE DAY	- - - - -	30
HAROLD HALL	- - - - -	103
FRED POWELL	- - - - -	18
ROBERT RABON	- - - - -	6
FRED WASSON	- - - - -	6
"RED" WILKINS	- - - - -	24



That's stopping him

All the way



Cheerleaders



CHEERLEADERS

Pat Bell
Ernest Miller
Toni Bodden
Patsy McDuffie

Sharon Richerson
Carolyn Weekley
Jayne Bolon
Glinda Nance

Earl Chancellor



Cheerleader support

Yea! Tigers

It's a nice night

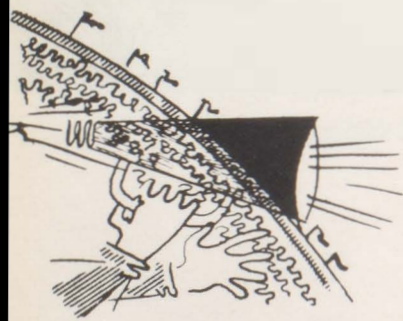



B-E-A-T, beat everybody



Baldwin will shine tonight



Rah! Rah! Rah!



Wow!

Time out



Corn, corn, for old Baldwin High



Varsity Basketball

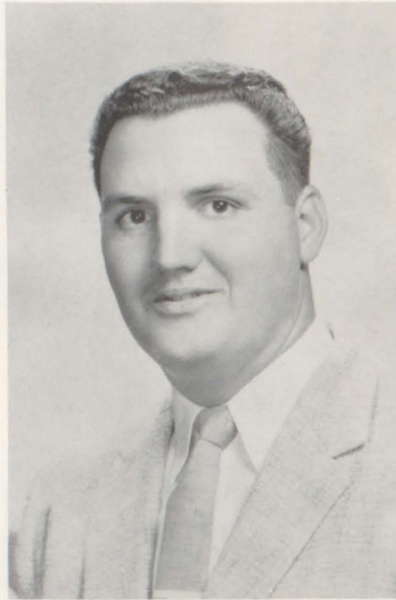

Coach JERRY BENSON



"A" TEAM

STANDING

Number	13	- - - - -	Robert Harrell
Number	9	- - - - -	Fred Powell
Number	4	- - - - -	Marvin Weekley

KNEELING

Number	7	- - - - -	"Red" Wilkins
Number	17	- - - - -	Fred Wasson
Number	15	- - - - -	Lloyd Brown
Number	16	- - - - -	Harold Smith

"B" TEAM

LEFT to RIGHT

Number	6	- - - - -	John McMillan
Number	7	- - - - -	
Number	15	- - - - -	Kenneth Taylor
Number	8	- - - - -	Don Becker
Number	9	- - - - -	Tommy Hawkins
Number	4	- - - - -	Hannis Duck





Quit crowding him!



Kill 'em

VARSITY "A" TEAM GAMES

B. M. - - - - -	35	Fairhope - - - - -	41
B. M. - - - - -	34	Robertsdale - - - - -	29
B. M. - - - - -	35	Grand Bay - - - - -	48
B. M. - - - - -	52	Robertsdale - - - - -	66
B. M. - - - - -	46	Vigor - - - - -	75
B. M. - - - - -	23	Grand Bay - - - - -	36
B. M. - - - - -	24	W. S. Neal - - - - -	60
B. M. - - - - -	39	W. S. Neal - - - - -	60
B. M. - - - - -	35	Walnut Hill - - - - -	50
B. M. - - - - -	53	Foley - - - - -	66
B. M. - - - - -	42	T. R. Miller - - - - -	50
B. M. - - - - -	41	Atmore - - - - -	48
B. M. - - - - -	42	Andalusia - - - - -	49
B. M. - - - - -	49	Walnut Hill - - - - -	61
B. M. - - - - -	31	T. R. Miller - - - - -	55
B. M. - - - - -	53	Atmore - - - - -	39
B. M. - - - - -	50	Foley - - - - -	64
B. M. - - - - -	53	Fairhope - - - - -	51
TOTAL	737	TOTAL	948

INDIVIDUAL SCORING "B" TEAM

DON BECKER - - - - -	91
JERRY DAVIDSON - - - - -	25
TOMMY HAWKINS - - - - -	49
ALBERT McMILLAN - - - - -	12
JOHN McMILLAN - - - - -	56
KENNETH TAYLOR - - - - -	44
WEBB WEEKLEY - - - - -	27
JERRY WHITE - - - - -	20
LARRY WHITE - - - - -	26



Get your big hand down

INDIVIDUAL SCORING "A" TEAM

LLOYD BROWN - - - - -	28
HAROLD HALL - - - - -	46
ROBERT HARRELL - - - - -	30
FRED POWELL - - - - -	174
HAROLD SMITH - - - - -	60
HOLLIS SMITH - - - - -	49
FRED WASSON - - - - -	156
MARVIN WEEKLEY - - - - -	52
TAYLOR WILKINS - - - - -	136

VARSITY "B" TEAM GAMES

B. M. - - - - -	23	Grand Bay - - - - -	28
B. M. - - - - -	13	W. S. Neal - - - - -	44
B. M. - - - - -	14	W. S. Neal - - - - -	36
B. M. - - - - -	25	Walnut Hill - - - - -	20
B. M. - - - - -	20	Foley - - - - -	25
B. M. - - - - -	21	T. R. Miller - - - - -	39
B. M. - - - - -	19	Atmore - - - - -	28
B. M. - - - - -	29	Walnut Hill - - - - -	28
B. M. - - - - -	24	T. R. Miller - - - - -	23
B. M. - - - - -	18	Atmore - - - - -	13
B. M. - - - - -	24	Foley - - - - -	56
B. M. - - - - -	33	Fairhope - - - - -	24
B. M. - - - - -	17	Fairhope - - - - -	18
B. M. - - - - -	19	Robertsdale - - - - -	32
B. M. - - - - -	36	Grand Bay - - - - -	24
B. M. - - - - -	18	Robertsdale - - - - -	50
TOTAL	353	TOTAL	488

Just a little more

Let go!



Baseball



Coach RUDOLPH WYATT

LEFT to RIGHT:

STANDING: Charlie Williams, Brown Crosby, Harold Hall, Joe Durant.

SITTING: Willis Quinley, Hannis Duck, Tommy Strickland, Butch Beasley.

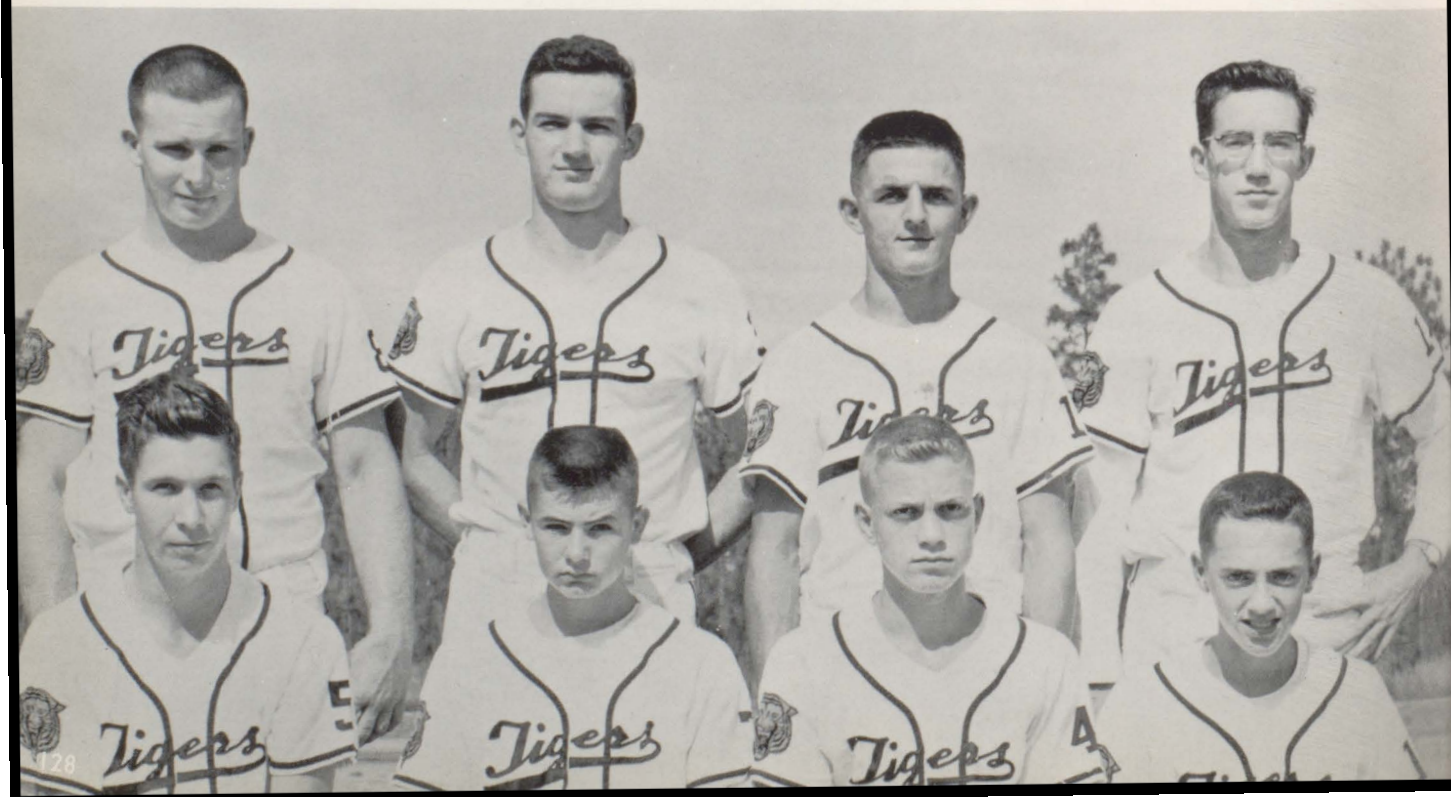

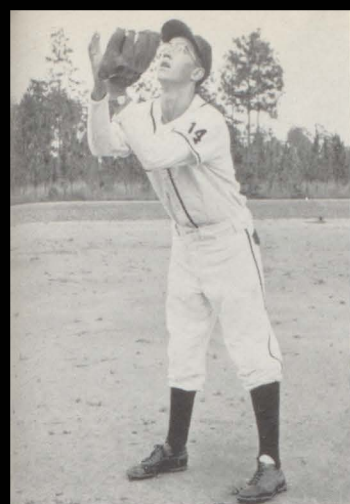

JOE DURANT
Center Field

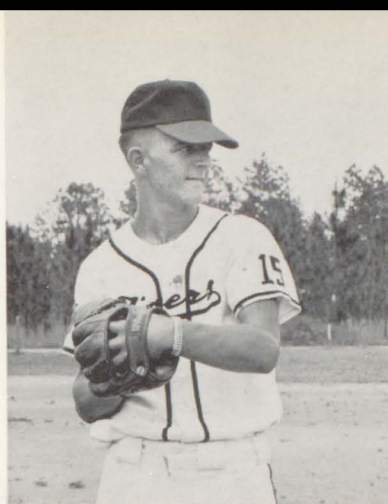

HAROLD HALL
Pitcher



BROWN CROSBY
Left Field

BATTING AVERAGE

Butch Beasley - - - - -	.000
Autrey Conway - - - - -	.255
Joe Crane - - - - -	.000
Brown Crosby - - - - -	.100
Jerry Davidson - - - - -	.300
Ross Davidson - - - - -	.100
Hannis Duck - - - - -	.125
Joe Durant - - - - -	.250
Harold Hall - - - - -	.200
Dolan Johnson - - - - -	.211
Paul Lyles - - - - -	.000
Willis Quinley - - - - -	.166
Hamilton Scoggin - - - - -	.385
Tommy Strickland - - - - -	.000
Taylor Wilkins - - - - -	.295

BASEBALL GAMES

B. M. - - - 0	Foley - - - - 9
B. M. - - - 2	Atmore - - - 3
B. M. - - - 2	Fairhope - - - 9
B. M. - - - 1	Atmore - - - 5
B. M. - - - 6	Robertsdale - 10
B. M. - - - 7	Foley - - - - 7
B. M. - - - 6	Robertsdale - 4
B. M. - - - 3	Fairhope - - - 5



CHARLIE WILLIAMS
Manager

WILLIS QUINLEY
Second Base

HANNIS DUCK
Catcher

BUTCH BEASLEY
Short Stop

TOMMY STRICKLAND
Third Base





Advertisements



Langham's

LLOYD AND TOMMY

Phone 4791

Bay Minette, Alabama

Compliments

of

WILSON-
HOGAN

FURNITURE CO.

"First in Fine Furniture"

Court House Square

Bay Minette



*Super Service
at*

Beasley's

Our Twentieth Year in a

Progressive City

Bay Minette, Alabama

STANDARD

FURNITURE MANUFACTURING

COMPANY

Bay Minette, Ala.

Compliments of

Taylor Wilkins

Compliments

of

Dr. Wm. H. Petrey

Compliments of

PEOPLES
MARKET

T. J. DAVIDSON, Prop.

Groceries - Best Quality Meats

Phone 7165

Compliments
of

JONES'
FEED STORE

Feeds - Seeds - Fertilizers

Telephone 7103

Compliments of

*Fred and "Tuffy"
Waters*

Compliments of

"BIG ED"
TUNSTALL
TAX ASSESSOR

Compliments of

JOHN CHASON
AND
NORBORNE C.
STONE

Compliments

of

GREER'S

GROCERY

Serving Bay Minette, Ala.

REX

"Movies at Their

Best"

Phone
7440

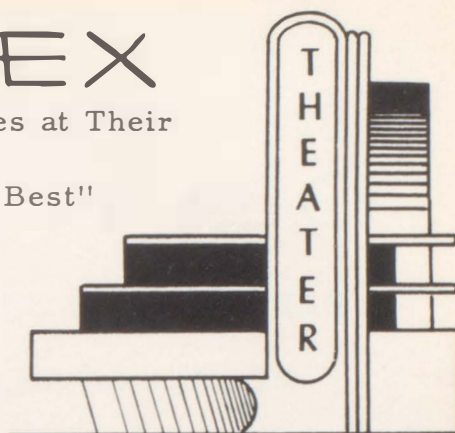

Compliments of

W. R.

STUART

PROBATE JUDGE

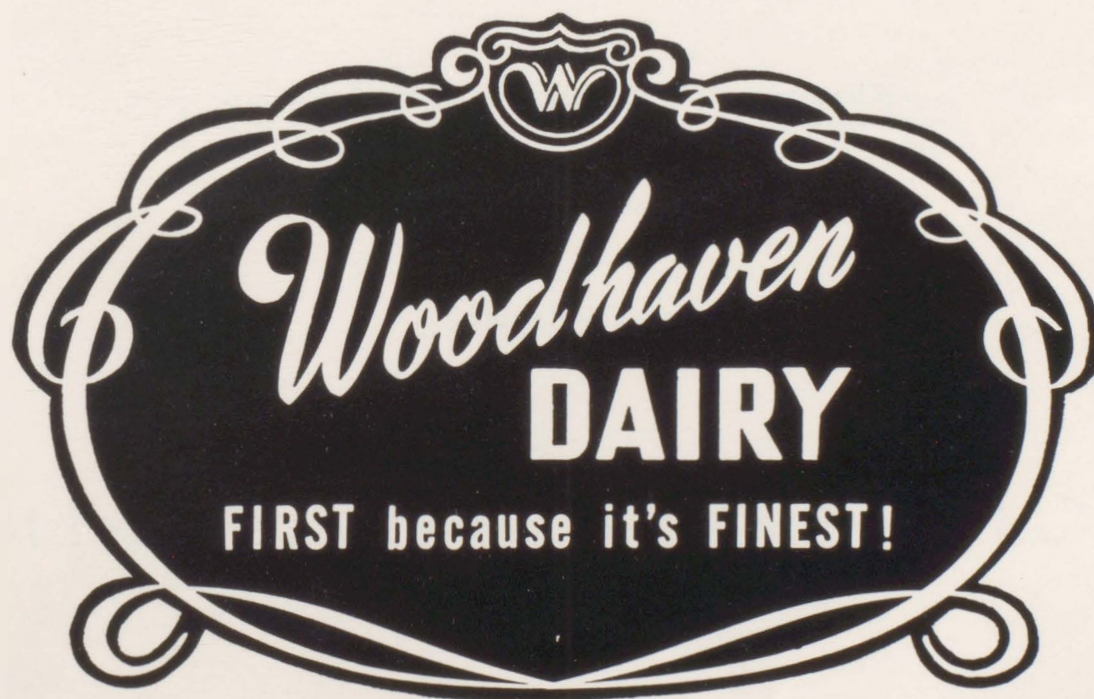

See "Science Fiction Theatre" Every Sunday 6 P.M. Channel 5
"Ramar Of The Jungle" Every Wednesday 7 P.M. Channel 10

Compliments of

OLEN'S

DEPARTMENT STORE

Bay Minette, Ala.

Compliments

of

W B C A

Serving
"Wonderful Baldwin
County, Alabama"

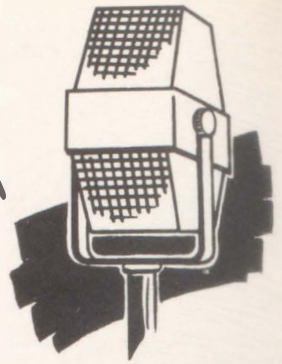

Compliments of

Mrs. Alice J. Duck

H. B. CORBETT STORE

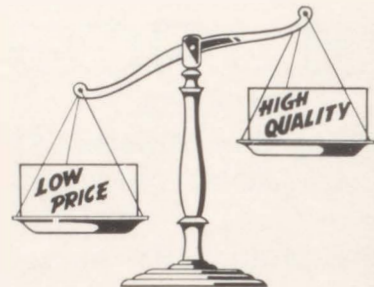

Free Delivery
Phone 7330

Whatever Your Needs - Automotive Wise

Depend on Hadley's

Sales - Service

Dodge - Plymouth

HADLEY
MOTOR CO.

Dodge "Job-Rated" Trucks

COMPLIMENTS OF

NEWPORT

INDUSTRIES

INCORPORATED

Compliments of

FERNIANY'S

DAD & LAD STORE

Dauphin St.

Mobile

Compliments
of

ENGLISH FASHION TAILORS

E. D. FERNIANY, Owner

255 Dauphin St.

Mobile, Ala.

Compliments of

NORMAN

BROWN

CLOTHIERS

237 Dauphin St.

Mobile

Compliments of

TOWNE

&

COUNTRY

RESTAURANT

Seafoods - Steaks - Spaghetti

One Mile East of Spanish Fort
on Hiway 31

AZEALIA BRAND

"Best in the Land"

Ice Cream, Grade "A" Pasteurized and

Homogenized Milk

Delivered to Your Favorite Grocer Daily

Fairhope

ICE & CREAMERY CO.

Fairhope, Alabama

Serving the Public Since 1908

Compliments of

CABANISS
BROS.

SERVICE STATION

Standard Oil Products

Phone 9115

Bay Minette

Compliments of

HAVARD'S

FILM SUPPLY

8 St. Francis St.

Mobile

Compliments of

TELFAIR
MASHBURN

Compliments
of

STEVENSON
&
MOTHERSHEAD



Gulf Oil Corporation Products

Ready and Waiting

With Complete Facilities for Service

Our Personnel Are Ready and Waiting to Give

Prompt Attention to Your Business Problems

BALDWIN COUNTY
BANK



Bay Minette, Alabama

CHEVROLET

America's First Choice

for Over 25 Years

WILSON

CHEVROLET CO.

Court House Square

Bay Minette, Alabama

Dial 2611

Compliments of

Bacon McMillan

VENEER MANUFACTURING COMPANY

Stockton, Alabama

Phone 7480

COX AND MCGOWAN

SHOE STORE

Footwear Headquarters

Star Brand - Rand

Poll Parrot

Bay Minette, Alabama

BAY MINETTE

AUTO PARTS

NAPA

104 East First St.

Bay Minette, Ala.

Day Phone
7324

Night Phone
7726

Electrical

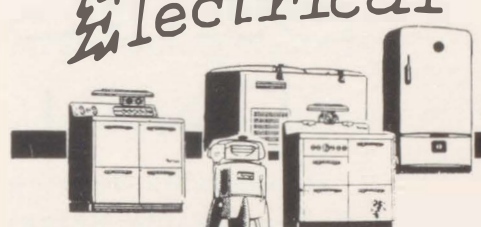

BALDWIN
FURNITURE CO.

APPLIANCES

Frigidaire Appliances
Lane Chest

Complete Home Furnishings
Bay Minette, Alabama

RCA TV
Maytag Washers

Compliments of

GRIFFIN

MOTOR SUPPLY

Loxley, Alabama

New - Used Cars
Complete Radiator Service
Authorized Willys (Jeep) Dealer

CLYDE LITTLE

MOTORS
Phone 7612
Bay Minette, Alabama
Pure Oil Products

J. E. STILL

MOTOR COMPANY

"See Your Ford Dealer"

Bay Minette, Alabama

Compliments of

McCartha's

DEPT. STORE

Bay Minette, Ala.

Compliments of

*J.A. Ertzinger
and Son*

Compliments of

Hastie's

STORE

Stockton, Alabama

Anytime

Anywhere

Call

**BEN'S
TAXI**

Dependable Service
Reasonable Rates

Phone 9102 or 5432



Compliments of

THE
**SEA
RANCH**

Mobile Causeway

Compliments of

SERVICE

DRY CLEANERS

Pick Up and Delivery
Service

Phone 7361

**LIVE
OAK**

LODGE

Stockton, Alabama

Coaches Jennings, Wyatt and Benson

Feed Their Away-From-Home

Tiger Teams

at

SPANISH FORT

Why Don't You

Private Dining Room for

Banquets Up to 50 Guests

Famous for Fine Foods

Agent:
Mayflower Nation-Wide Moving
Service

ABB'S

MOVING SERVICE

Moving - Storage - Packing
Crating

50 N. Water St.

HE 3-1655

Mobile, Ala.

ABB WOOLDRIDGE, JR.



BAXTER
CLOTHES
Suits

Sport Coats
Sport Slacks
Sport Shirts

107 Dauphin Street

Mobile

KABER'S

SHOE STORE

Home of High Fashion

Low Prices

119 Daulphin St.

Mobile

Compliments of

MOBILE

RUG & SHADE

Famous for Fine Foods

The World Over

CONSTANTINE'S

Mobile's Finest Restaurant

9-11 North Royal St.

Mobile

BRADLEY'S

HARDWARE

Hardware - Building Supplies - Paints

Guns and Fishing Tackle

Bay Minette, Alabama

Phone 7180

THOSS

SPORTING GOODS

Mobile's Oldest Sporting Goods Store

Over 70 Years in Business

MacGregor and Rawlings Athletic Equipment

Spot Built Shoes

76 Dauphin St.

HE 2-5624

GULF



Machinery

Contractor's Equipment

TURNER'S

SUPPLY CO.

250 North Royal Street

Mobile, Alabama

Industrial and Electrical Supplies

Steel Products

Rexall DRUGS

STACEY'S

DRUG STORE

"Where the Crowd Meets"

Bay Minette, Alabama

BRISTOW'S

DRUG STORE

Duncan Miller Crystal

Haviland China

Bay Minette, Alabama

BARRON

DRUG STORE

"We Are Careful Druggists"

Phone 2821

Bay Minette, Ala.



TO SUIT

YOUR

TASTE

ECHO
CAFE

Bay Minette, Alabama

FIRST NATIONAL BANK OF BAY MINETTE

Baldwin's "First" National Bank

Member of FDIC

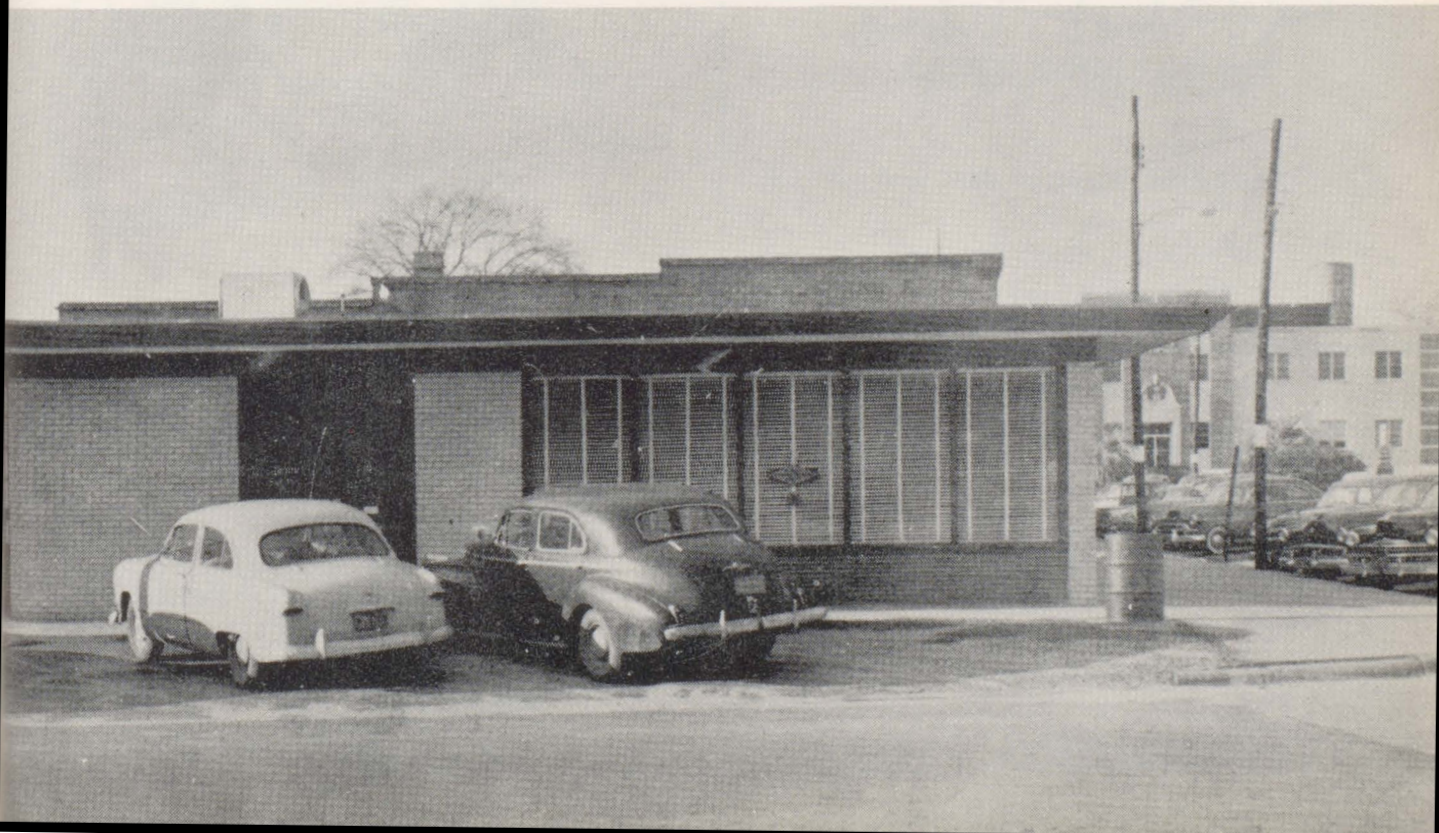



Your



DEPENDABLE
DRUGGIST

Lambert's

DRUG STORE

"Where Everybody Feels
At Home"

Phone 3841

Bay Minette, Alabama

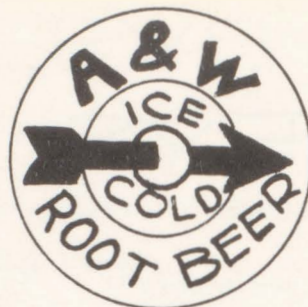

Compliments
of

THE A & W
ROOT BEER
STAND

"Take Some Home"
Bay Minette, Alabama

Compliments of

GAYFER'S

Mobile and Pensacola

Compliments of

RALPH'S
FAMILY SHOE STORE

105 Dalphin St.

Mobile, Alabama



IS OUR
FIRST
THOUGHT

NOONAN'S

GULF SERVICE

GEORGE "BOOTSIE" NOONAN

Phone 7261

THRASHER

FUNERAL HOME
AND
FLOWER SHOP

Ambulance Service

Phone 5831

Bay Minette, Alabama



Ladies' and Children's

Clothes Our

Specialty

THE
SMART
SHOP

Phone 4211

Bay Minette

Compliments of

W. C. BEEBE

and

F. G. SWEARINGEN

BEST POLICY

AT ALL
TIMES



BELL

INSURANCE AGENCY
and Real Estate
Insure With Us
We Give Service
209 East First Street
Bay Minette, Alabama
Phone 7236

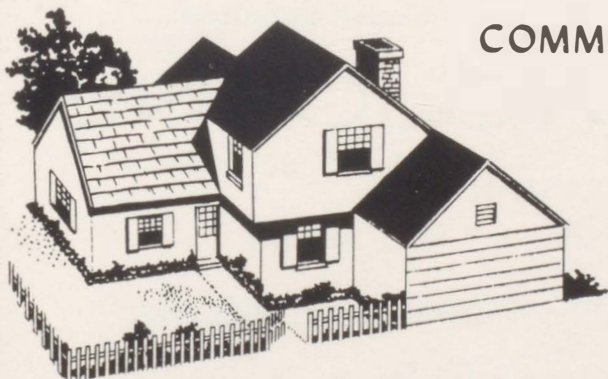

COMMUNITY BUILDERS

T. W. MITCHELL

J. C. NALL

MITCHELL & NALL, INC.
General Contractors

P. O. Box 344

Telephone 4224

Bay Minette, Alabama



Name Brands Exclusively

Jarman
Swank
Stetson
Griffon

Arrow
Florsheim
Kaynee
Tex-Tan



Metzger

BROTHERS

"Mobile's Accepted Style

Center for Men"

Mobile

Prichard

"For the Best Seafood
Anywhere"

It's

PALMER'S

CAFE

On the Causeway

Box 8

Daphne, Ala.

Phone HE 8-9952

Better Values

in Shoes
for the Entire Family
at

DAMRICH

SHOE CO.

205 Dauphin St.

Mobile, Ala.



BIDGOOD

STATIONERY COMPANY

"Everything for Your Office"

School - Engineering

Drafting Supplies

Blue Prints - Photostats

67 St. Francis St.

Phone HE 2-0518

Mobile, Alabama

Kodak Supplies

WOJOHNS

16 So. Conception

Mobile

Developing, Printing,

and Enlarging

RILEY-STUART

SUPPLY CO., INC.

Building Supplies

Hardware

Virginia St. at Conception

P. O. Box 118

Phone 37465

Mobile, Alabama

BALDWIN

TIRE STORE

Goodyear and General
Electric

BAY MINETTE AND FOLEY

THE SPORTSMAN'S STORE

Hunting - Fishing - Athletic Equipment

Motors - Boats - Boat Trailers - Guns

Telephone 7778 Bay Minette, Ala.

W. R. "PINKEY" WILLIAMS, Mgr.

S.

KAHALLEY'S

Quality - Service - Courtesy

Clothing and Shoes for the
Entire Family

Phone 4982

Bay Minette, Ala.

STUART'S

CLEANERS

"We Do It Right"

Bay Minette, Alabama

Phone 7146

When You're in Mobile
Shop at

HAMMEL'S

and

HAMMEL'S ADAM GLASS

Store for Homes

Two Great Stores - One Great Downtown Shopping Center

Royal Street - Dauphin Street - Conti Street

For All Graduation Gifts
Shop at
GERHARDT'S

Nationally Known Gifts and Luggage
Since 1913

Free 23-Karat Gold
Monogramming

27 South Royal St.
65 North Wilson Ave.

Mobile
Pritchard

Compliments of

THE FABRIC MART

MOBILE

Compliments of

FRASIER'S

VARIETY STORE

Bay Minette, Alabama

Compliments of

ANN'S

BEAUTY SALON

BUILDERS

HARDWARE & SUPPLY COMPANY

Hardware and Building Supplies

Everything for Farm and Home

Bay Minette, Alabama

MALONE

PONTIAC MOTORS



Friendly Courteous
210 Hoyle Ave.

GMC - Pontiac
Sales and Service
Bay Minette, Ala.



SALES
AND
SERVICE

Telephone 6461 or 7746

RAY E.

LOPER

LUMBER CO.

Yellow Pine Lumber and Poles Co.

Bay Minette, Alabama

BEST MILK IN THE LAND!



Yours for POUR-fectness!

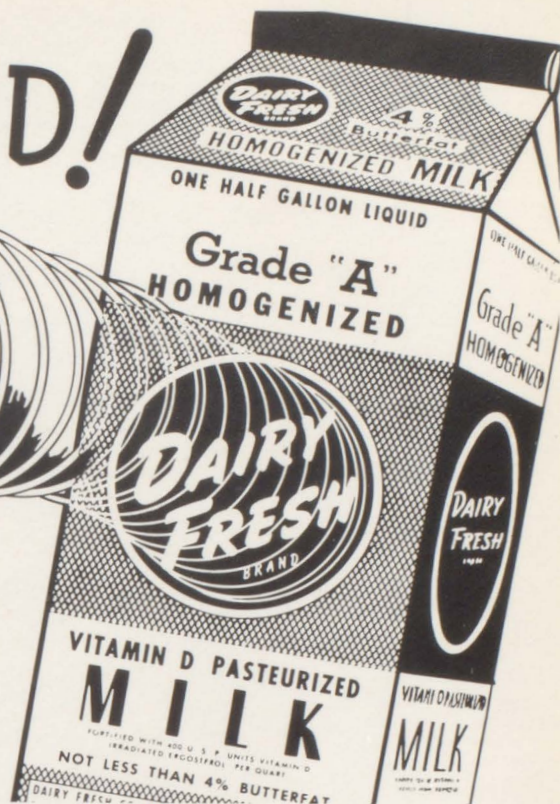

Ice Cream
Mobile, Alabama



Whoever you are
whatever you do



BOTTLED UNDER AUTHORITY OF THE COCA-COLA COMPANY BY

COCA-COLA BOTTLING CO., INC.
Mobile, Ala.

Compliments of

RADCLIFF

GRAVEL COMPANY, INC.

Ready-Mix Concrete

Radmix Asphalt

Sand - Gravel - Shells-- Mortar

Radstone Block

Phone HE 3-5585

P.O. Box 108

Mobile, Alabama

Compliments of

PERRY

CREAMERY COMPANY

Tuscaloosa, Alabama

Compliments of

Thelma's

BEAUTY SHOP

Merle
Norman
Cosmetics

Figurama
Slenderizing
Solon

Compliments of

*J. B. Blackburn
and
Jimmy Owen*

Compliments of

MACK'S
CAFE

"Where Everyone Feels at Home"

Bay Minette

Hy. 31

SUNBEAM'S Got It!
and So Much More ...

- Extra
Vitamins
- Extra
Proteins
- Extra
Minerals



SMITH'S BAKERY
Quality and Purity for More Than

50 Years

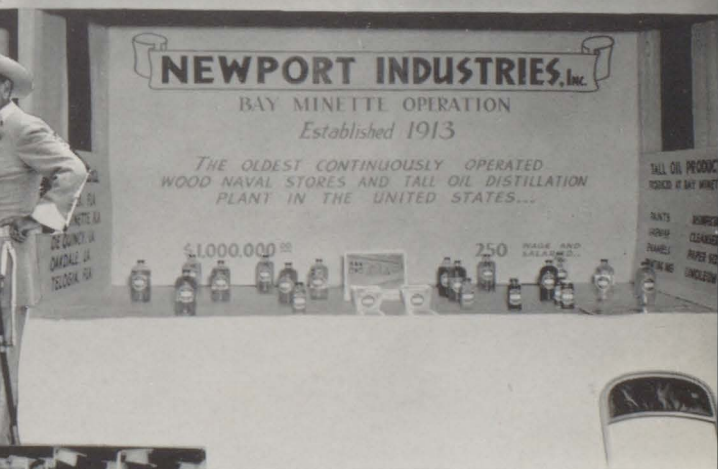
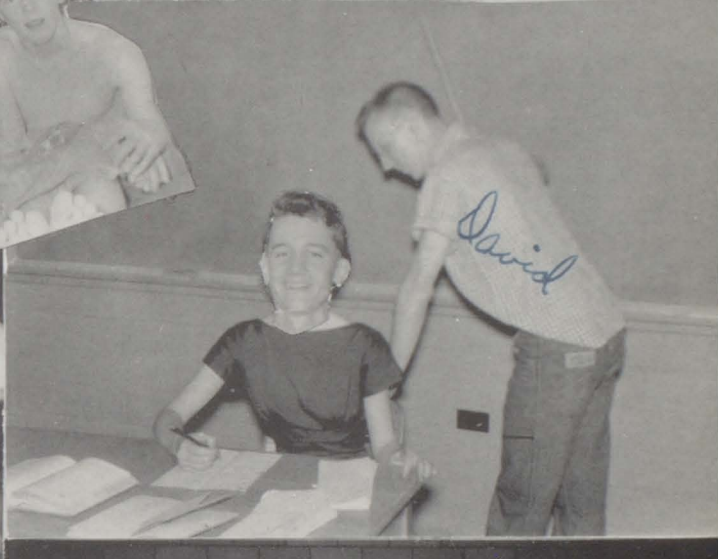

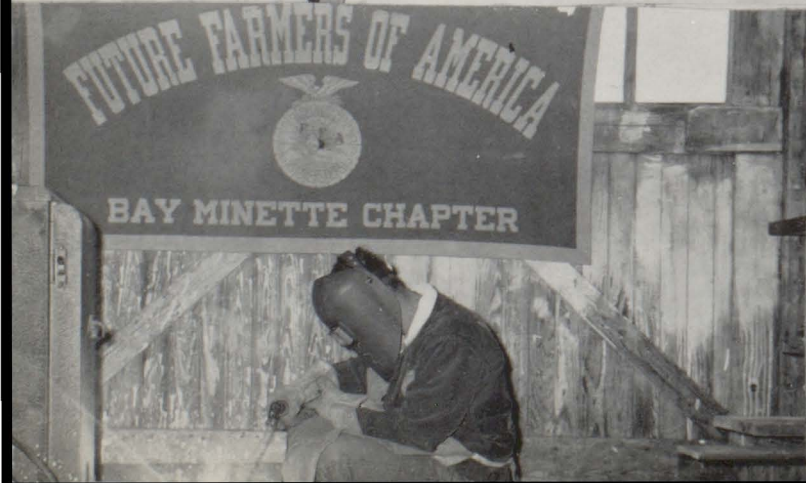

Autographs

SAVE YOUR

CONFEDERATE

MONEY, BOYS,

THE SOUTH'S

GOING TO

RISE AGAIN.

THE UNIVERSITY OF CHICAGO
LIBRARY
1000 S. EAST ASIAN BLDG.
CHICAGO, ILL. 60607

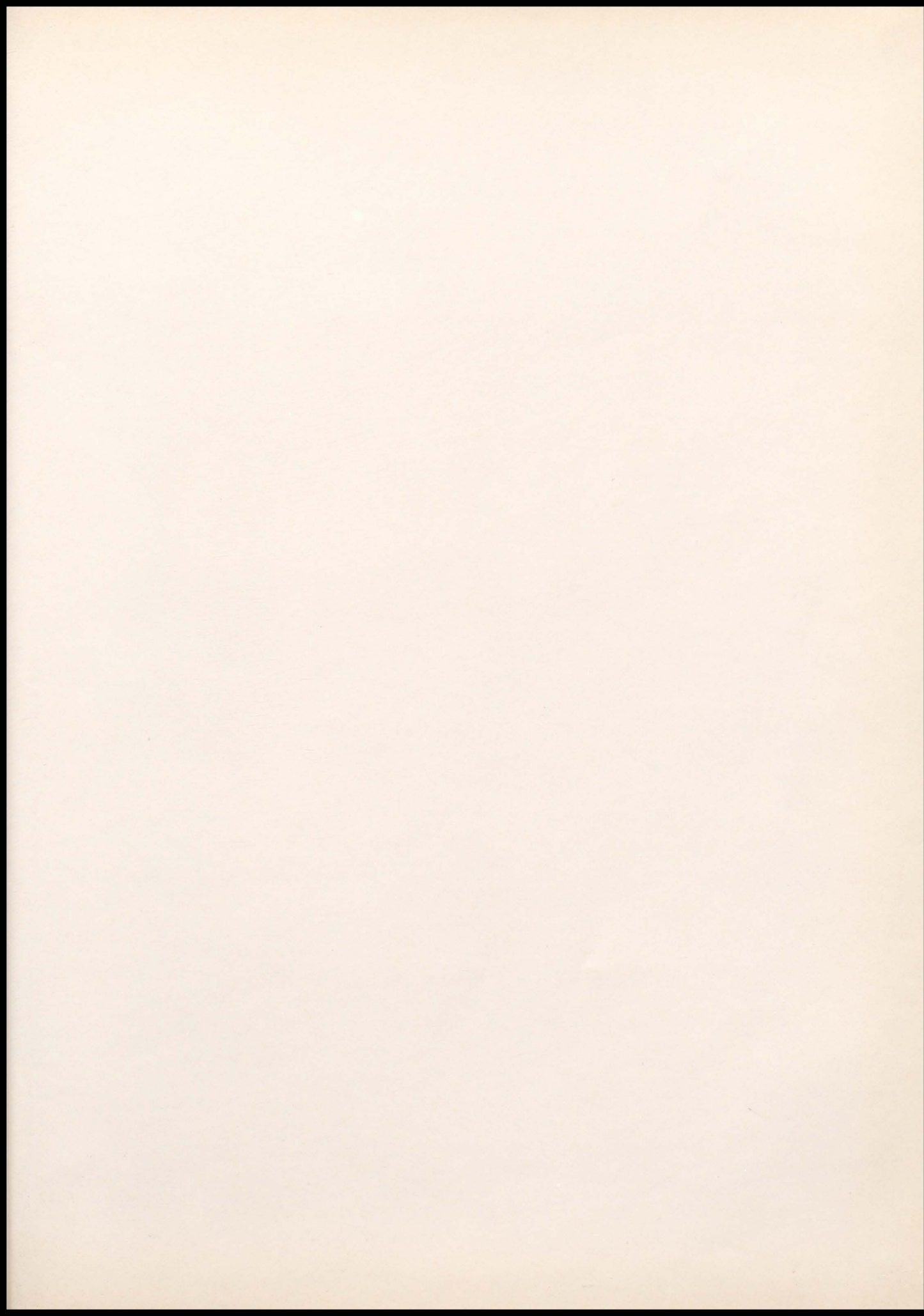

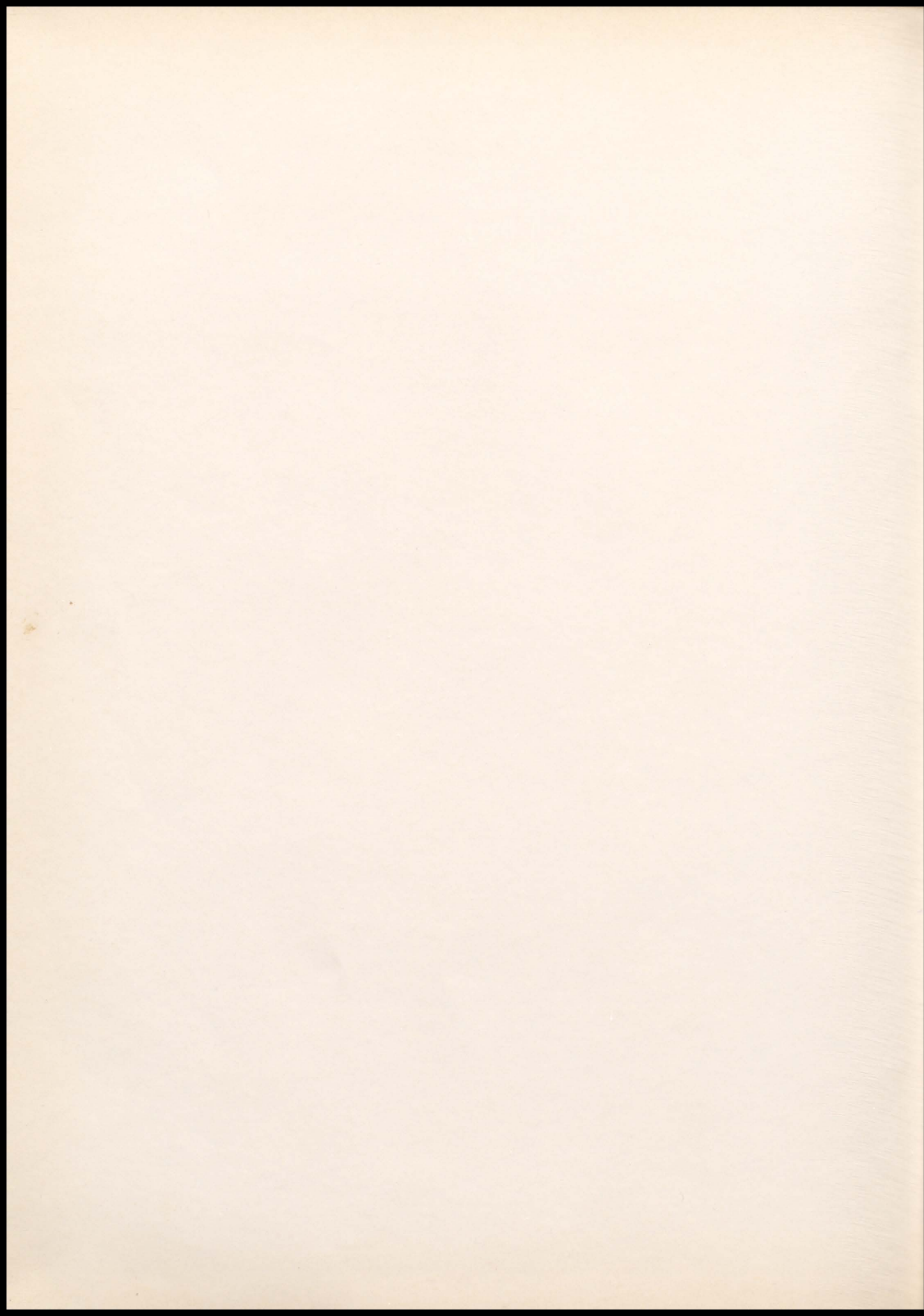

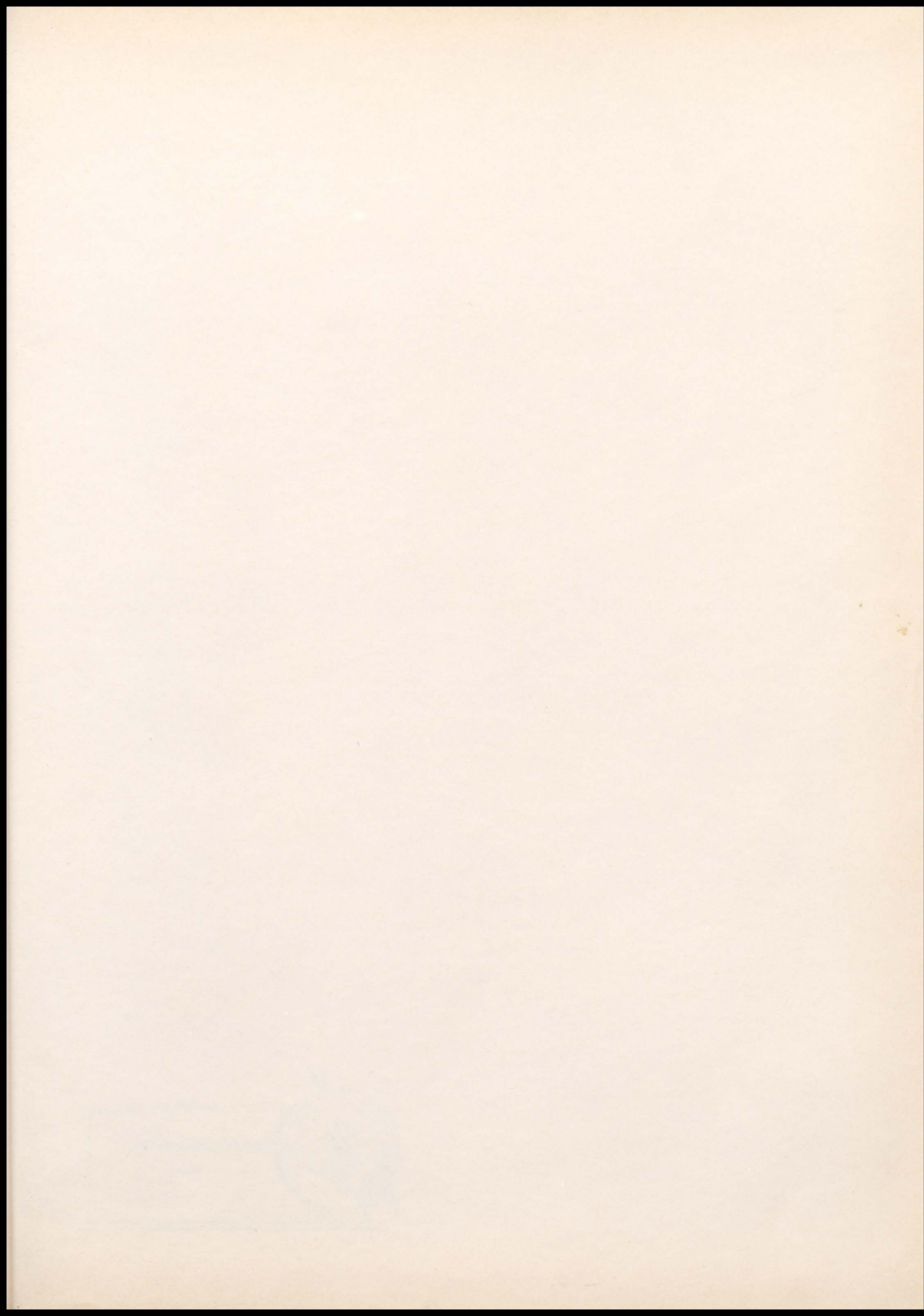

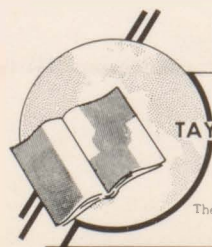

LITHOGRAPHED BY

TAYLOR PUBLISHING CO.

DALLAS • TEXAS

The Best Yearbooks are TAYLOR-MADE

